

Asthma in Australia 2005

**Australian Centre for
Asthma Monitoring (ACAM)**

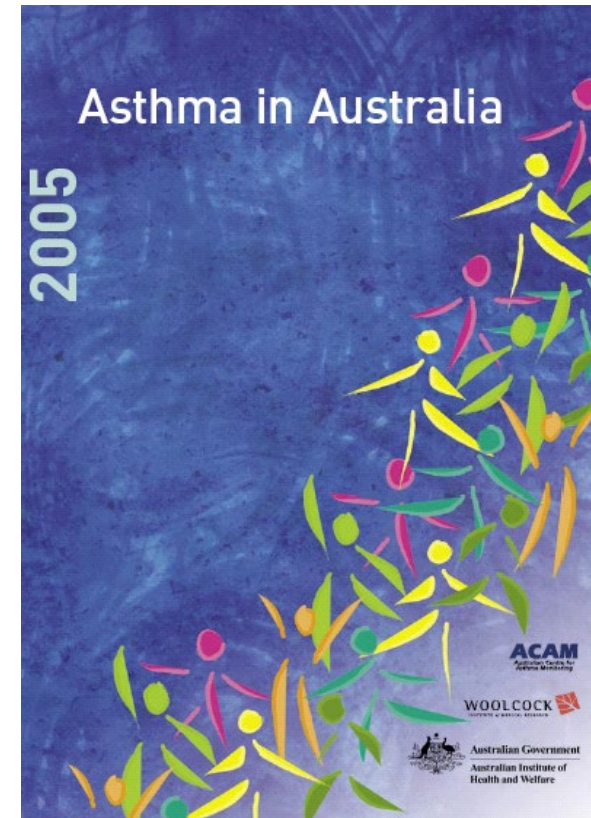

Asthma in Australia 2005

Chapter 1 Introduction

Prevalence of National Health Priority Area diseases all ages, Australia, 2001

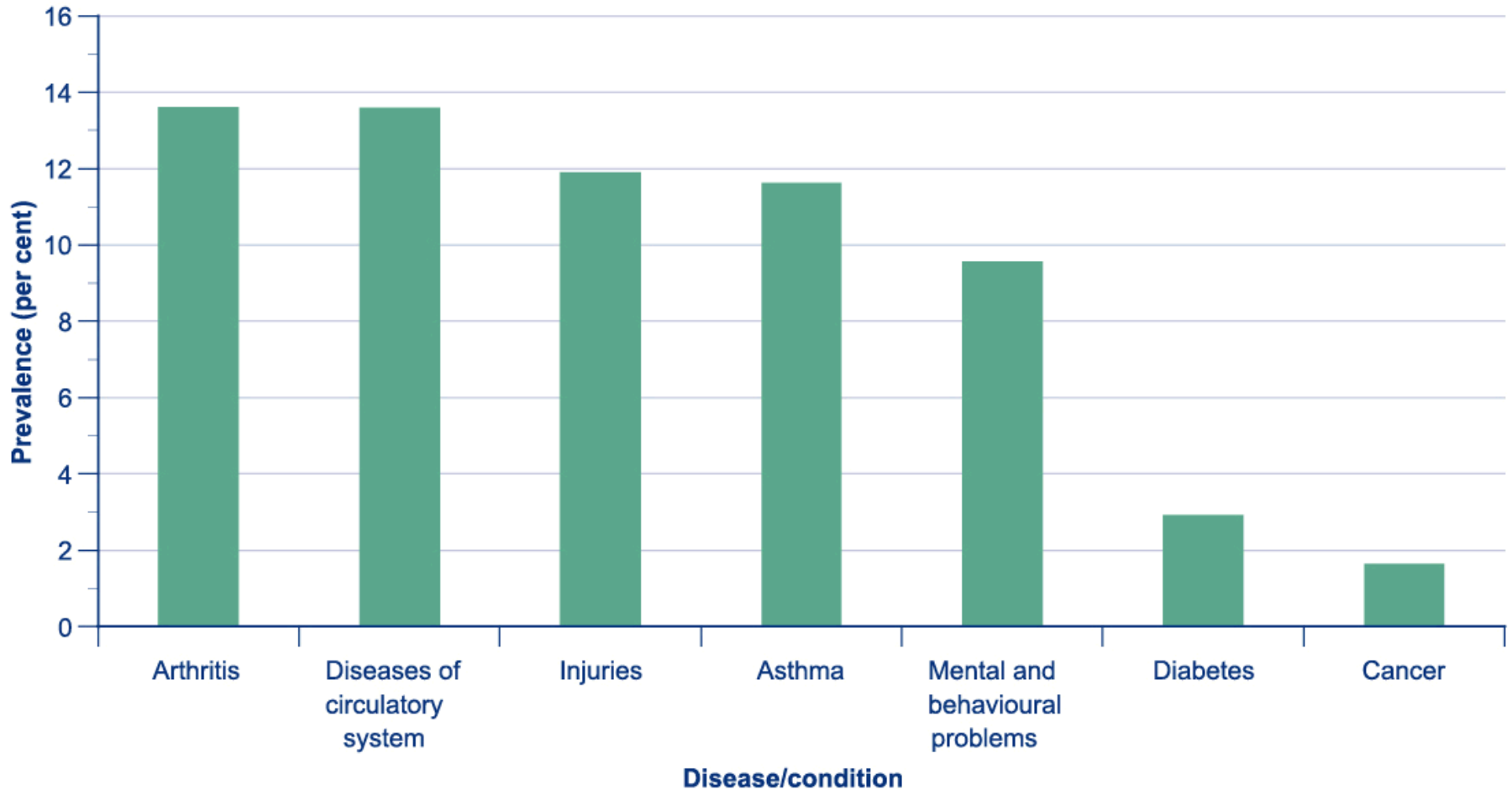

Source: ABS National Health Survey 2001.



Australian Government
Australian Institute of Health and Welfare

Disease/condition

ACAM
Australian Centre for
Asthma Monitoring

WOOLCOCK
INSTITUTE of MEDICAL RESEARCH



Asthma in Australia 2005

Chapter 2 Asthma in children

World ranking for the percentage of children with self-reported wheeze age 13 to 14 years

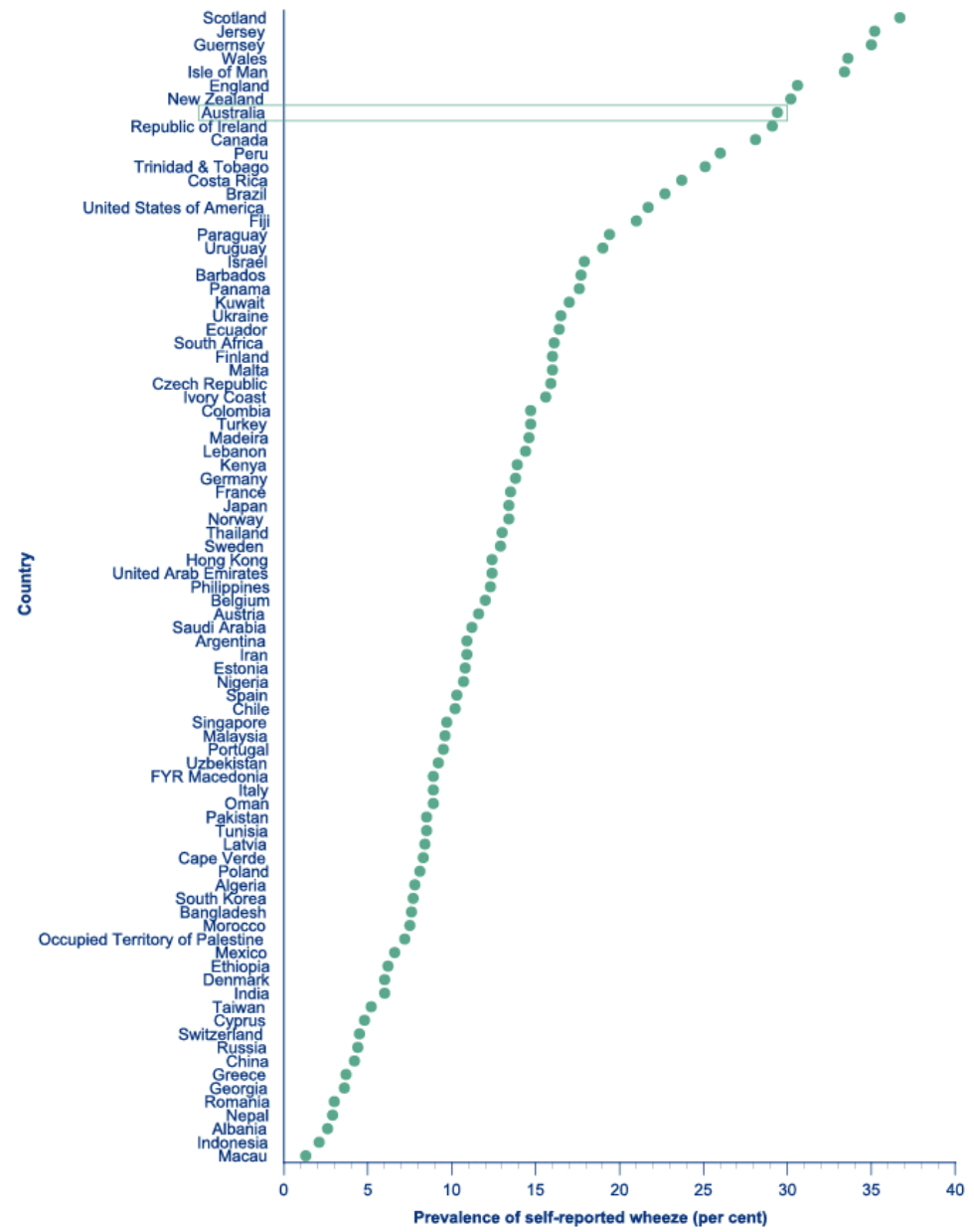

Source: GINA 2004 (reproduced with permission).

Prevalence of current asthma

by age group and sex, children aged 0 to 18 years, Australia, 2001

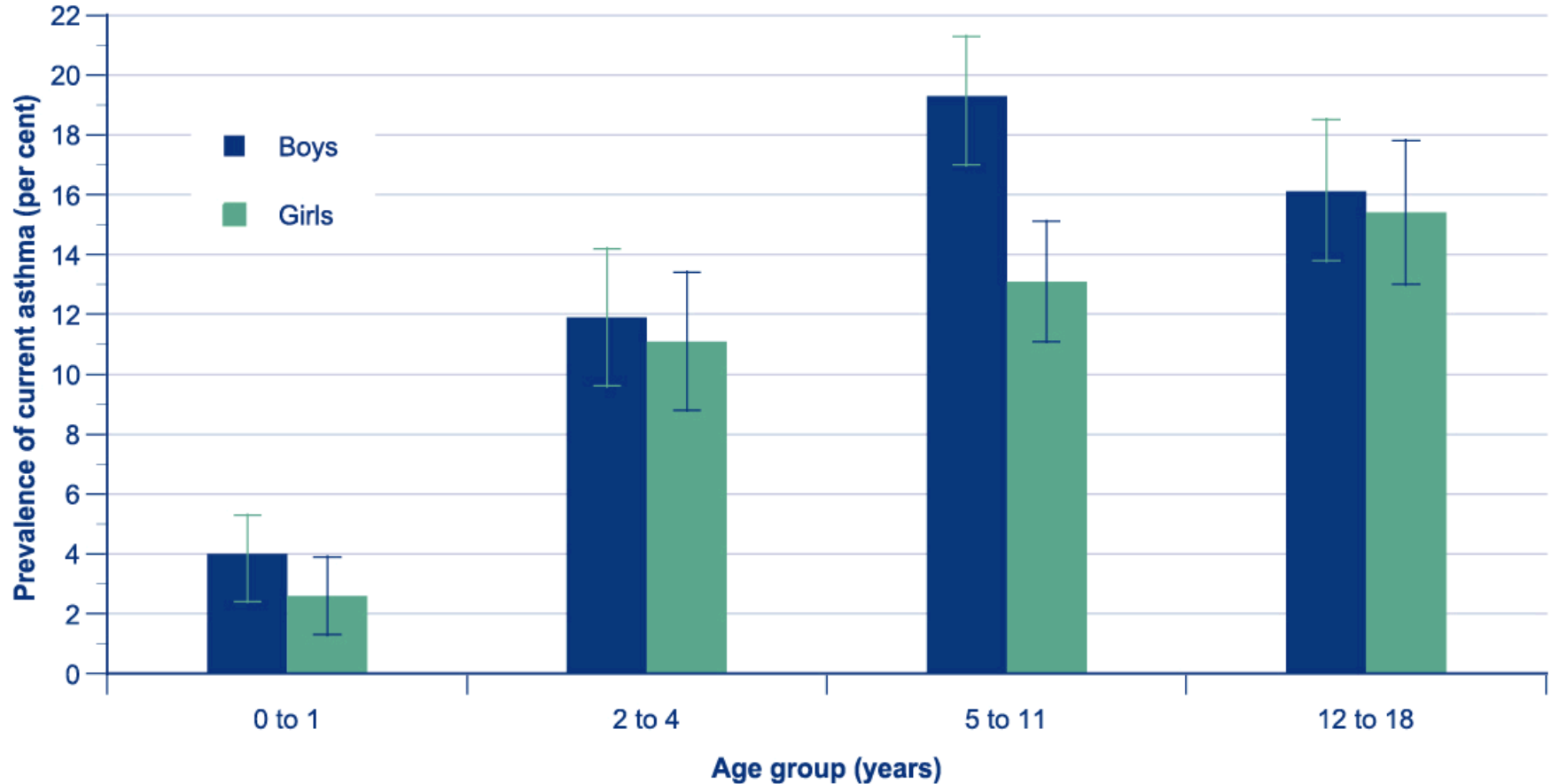

Source: ABS National Health Survey 2001.



Australian Government
Australian Institute of Health and Welfare

ACAM
Australian Centre for
Asthma Monitoring

WOOLCOCK
INSTITUTE of MEDICAL RESEARCH



Prevalence of current asthma by Indigenous status

by age group, children aged 0 to 18 years, Australia, 2001

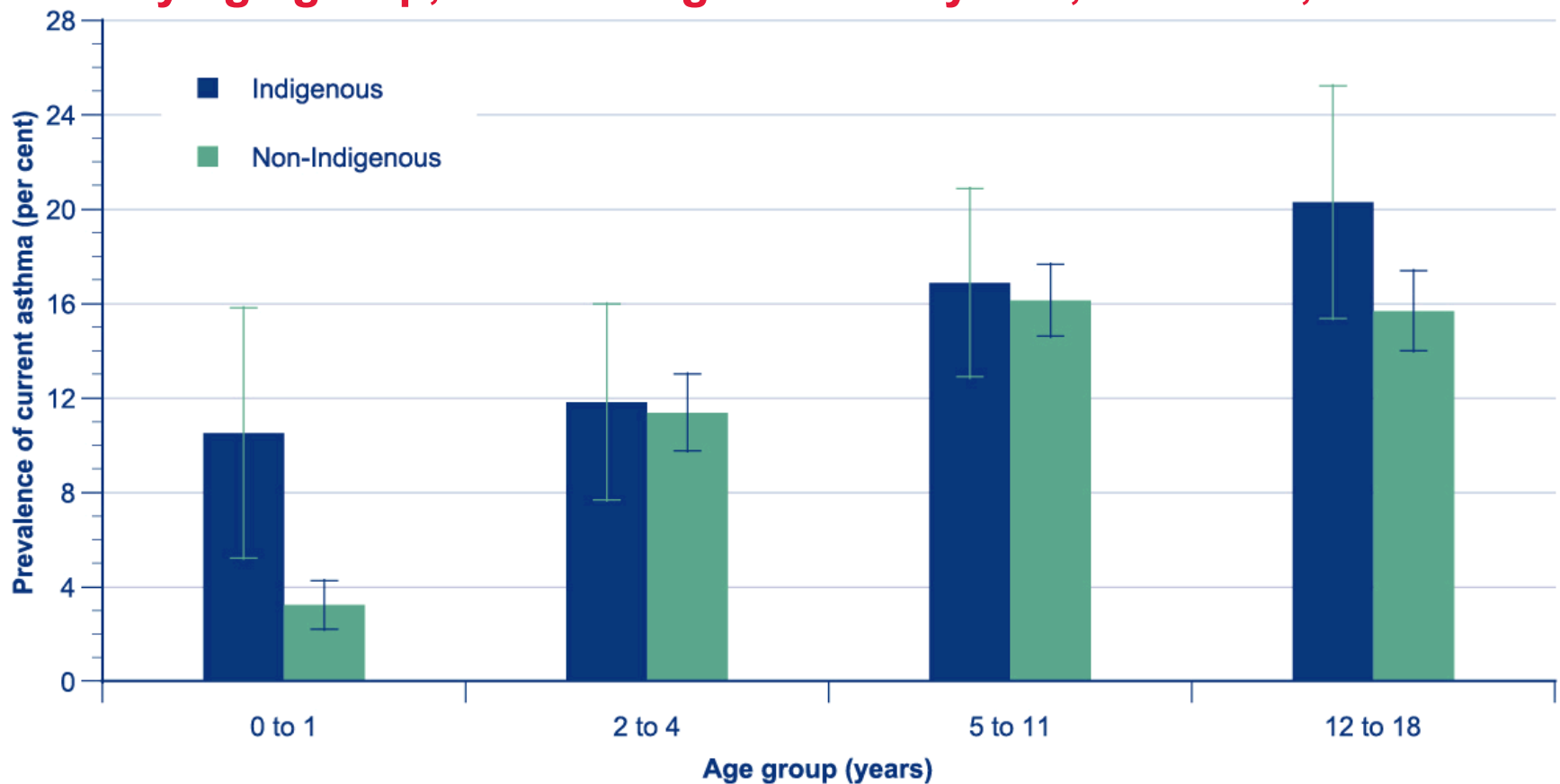

Source: ABS National Health Survey 2001.



Australian Government
Australian Institute of Health and Welfare

ACAM
Australian Centre for
Asthma Monitoring

WOOLCOCK
INSTITUTE of MEDICAL RESEARCH



Proportion of general practice encounters for asthma by age

children aged 0 to 18 years, Australia, April 1998 to March 2004

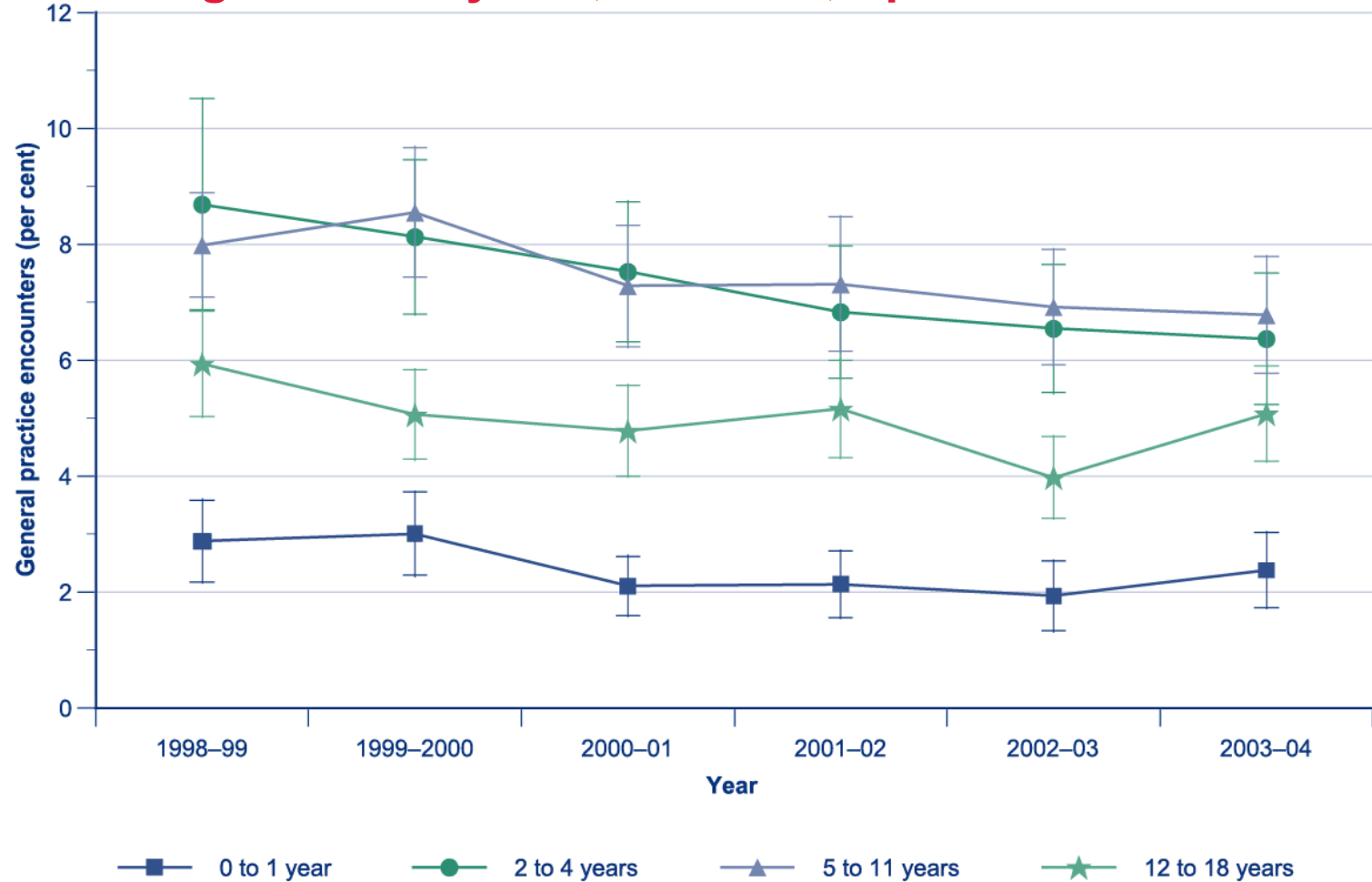

Source: BEACH Survey of General Practice.



Australian Government
Australian Institute of Health and Welfare

ACAM
Australian Centre for
Asthma Monitoring

WOOLCOCK
INSTITUTE of MEDICAL RESEARCH

Proportion of general practice encounters for asthma by age and sex

children aged 0 to 18 years, Australia, April 2001 to March 2004

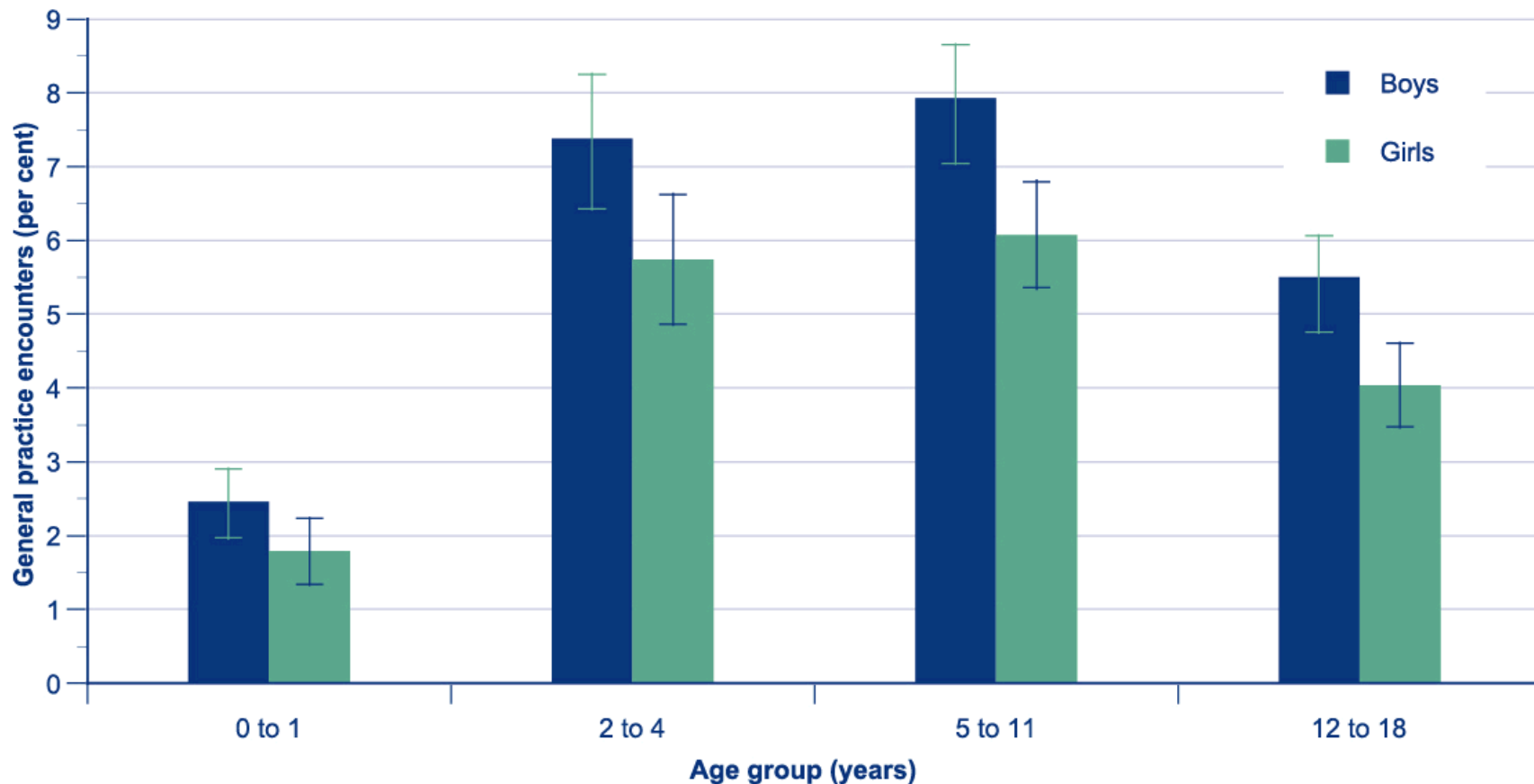

Source: BEACH Survey of General Practice.



Australian Government
Australian Institute of Health and Welfare

ACAM
Australian Centre for
Asthma Monitoring

WOOLCOCK
INSTITUTE of MEDICAL RESEARCH

Proportion of general practice encounters for asthma by state and territory

children aged 0 to 18 years, Australia, April 2001 to March 2004

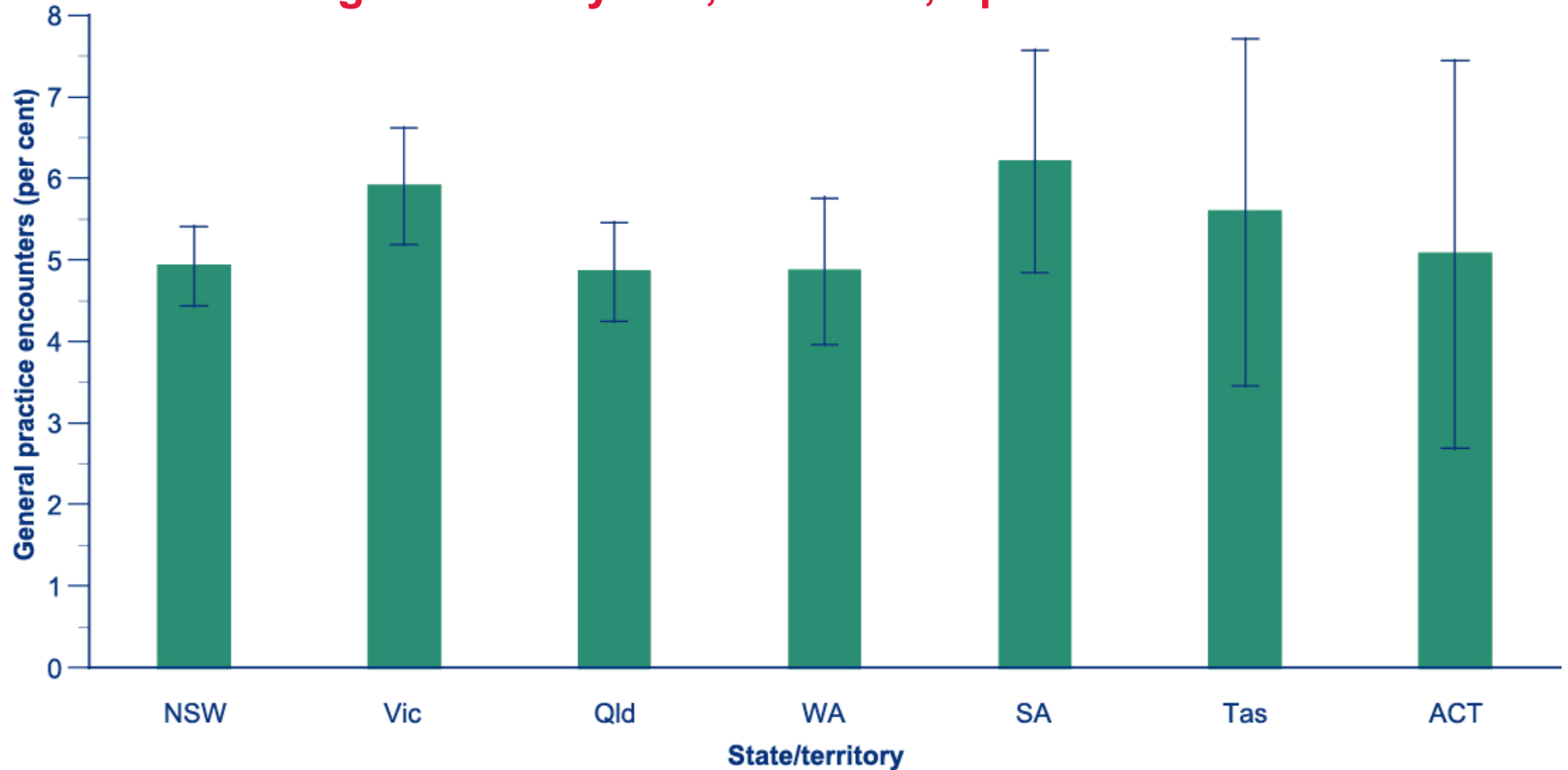

Source: BEACH Survey of General Practice.



Australian Government
Australian Institute of Health and Welfare

ACAM
Australian Centre for
Asthma Monitoring

WOOLCOCK
INSTITUTE of MEDICAL RESEARCH



Proportion of general practice encounters for asthma by age & socioeconomic status

children aged 0 to 18 years, Australia, April 2001 to March 2004

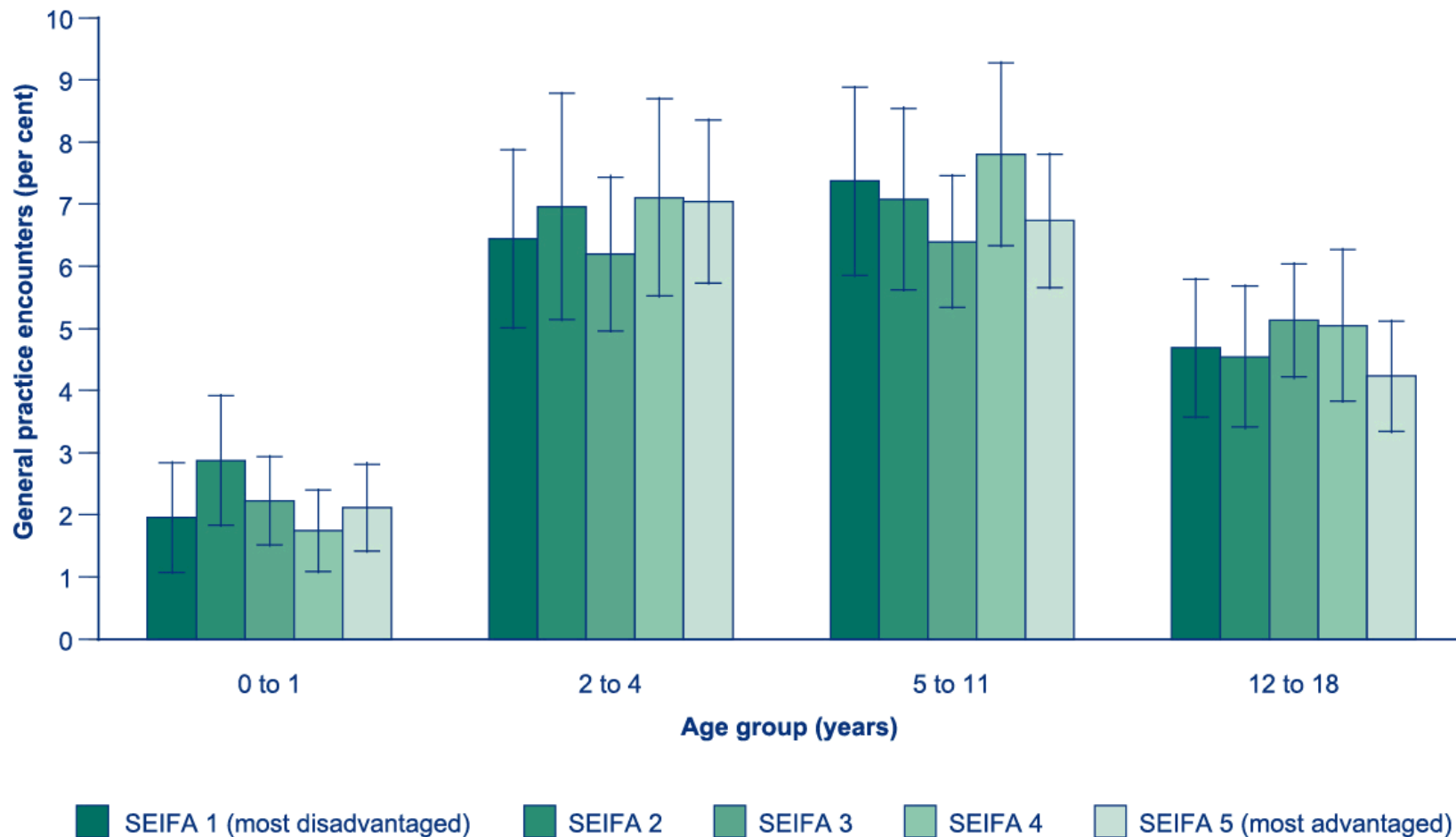

Source: BEACH Survey of General Practice.



Australian Government
Australian Institute of Health and Welfare

ACAM
Australian Centre for
Asthma Monitoring

WOOLCOCK
INSTITUTE of MEDICAL RESEARCH

ED visits for asthma

per 100,000 population, by month and age

children aged 0 to 18 years, NSW and Vic, Jul 1999 to Dec 2003

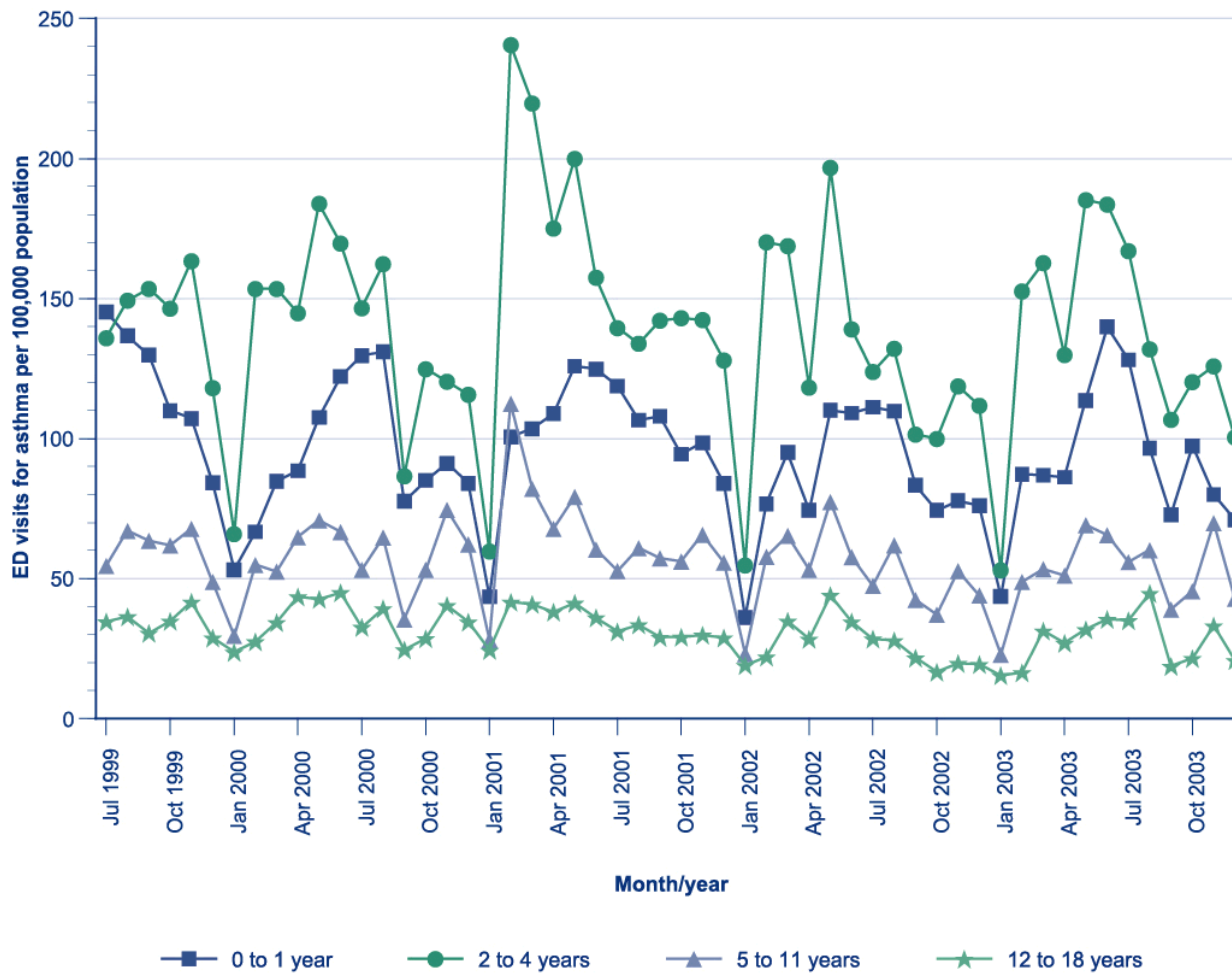

Sources: NSW EDDC (HOIST); VEMD; ABS.



Australian Government

Australian Institute of Health and Welfare

ACAM
Australian Centre for
Asthma Monitoring

WOOLCOCK
INSTITUTE of MEDICAL RESEARCH



Average weekly deviation from average number of ED visits for asthma children aged 0 to 18 years, NSW and Vic, 1999–2004

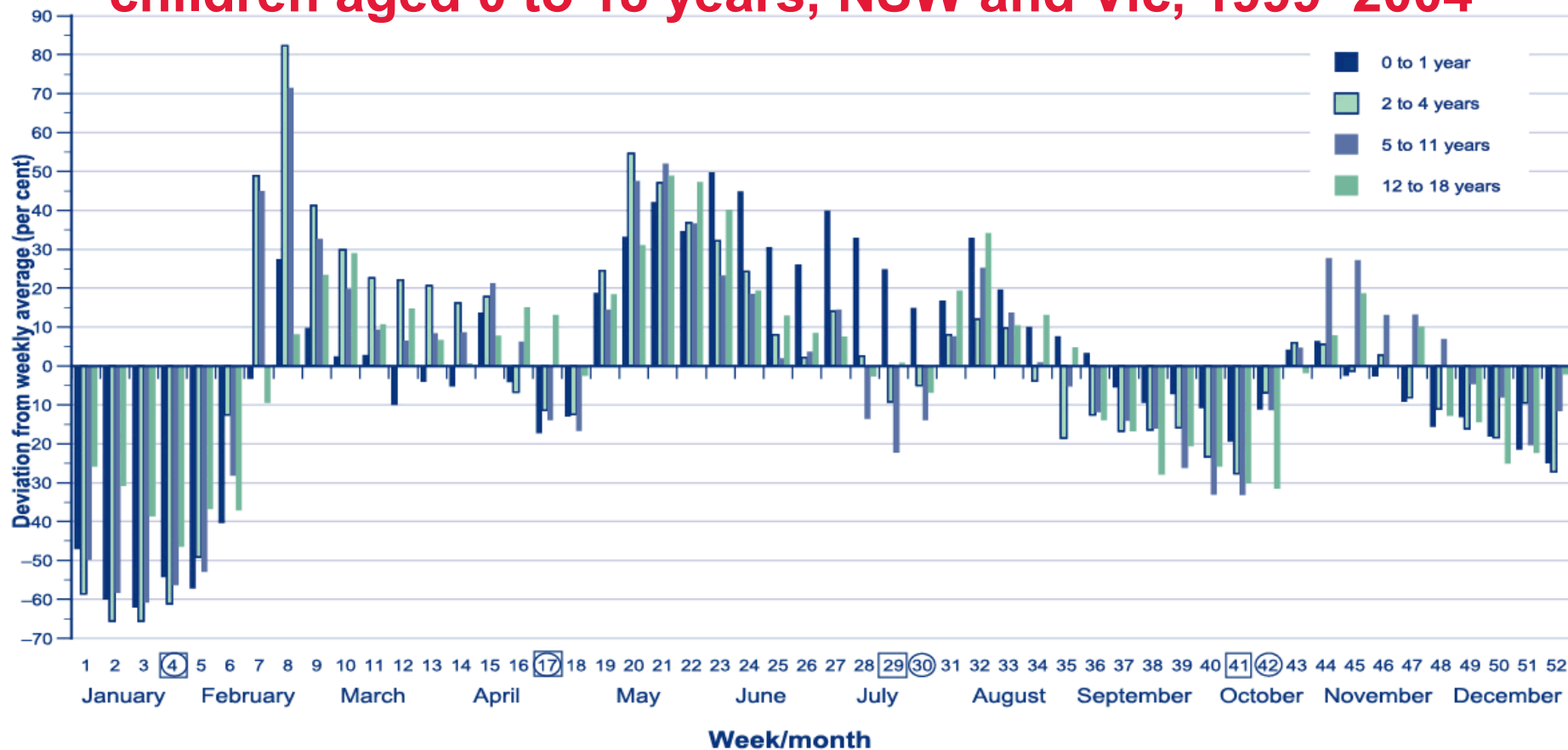

Sources: NSW EDDC (HOIST); VEMD.



Australian Government
Australian Institute of Health and Welfare

ACAM
Australian Centre for
Asthma Monitoring

WOOLCOCK
INSTITUTE of MEDICAL RESEARCH

Monthly per cent of ED visits for asthma that were for severe asthma

children aged 0 to 18 years, NSW and Vic, Jul '99 to Jun '04

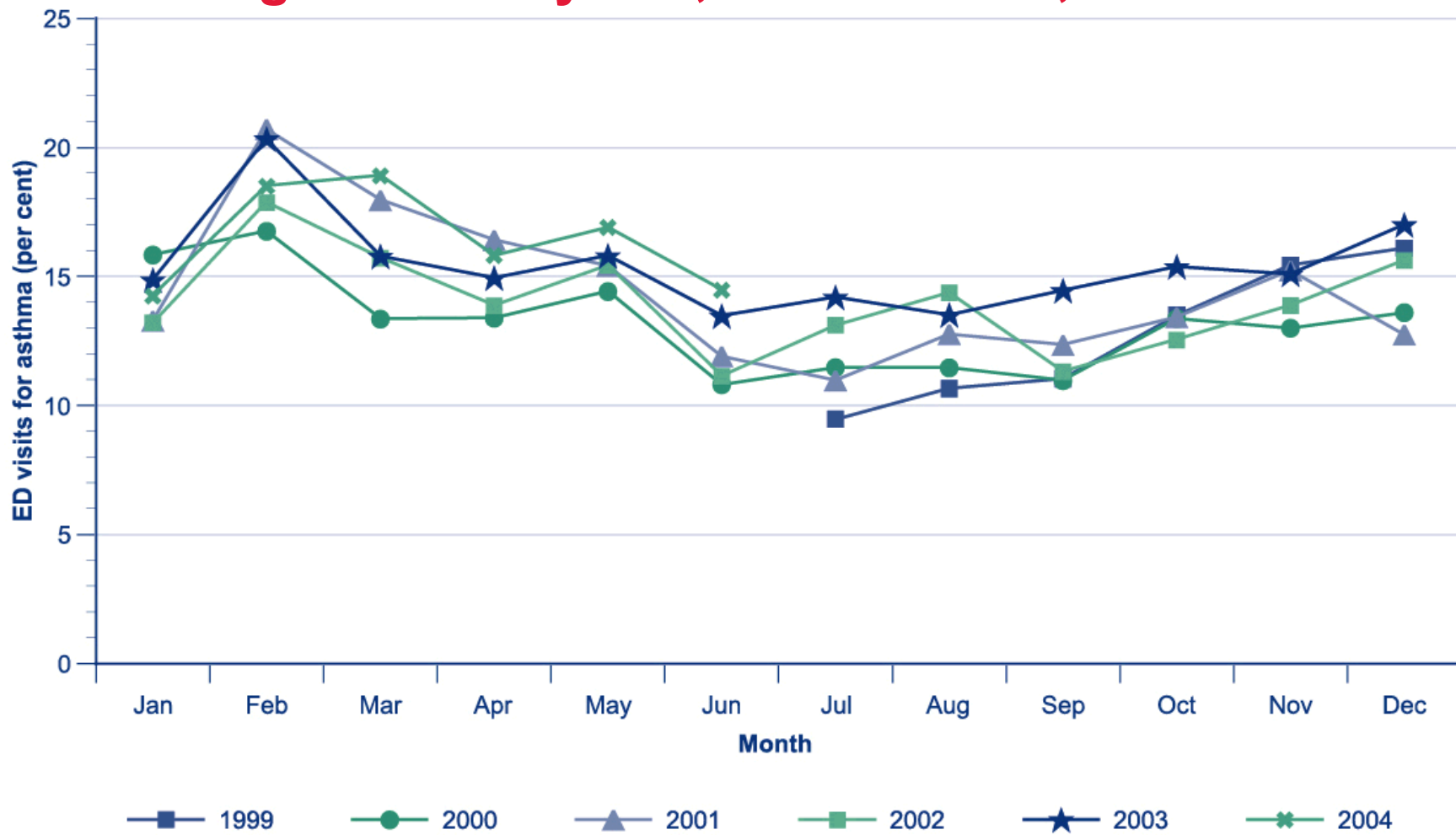

Sources: NSW EDDC (HOIST); VEMD.



Australian Government
Australian Institute of Health and Welfare

ACAM
Australian Centre for
Asthma Monitoring

WOOLCOCK
INSTITUTE of MEDICAL RESEARCH



Monthly per cent of ED visits for asthma that resulted in admission to hospital

children aged 0 to 18 years, NSW and Vic, Jul '99 to Jun '04

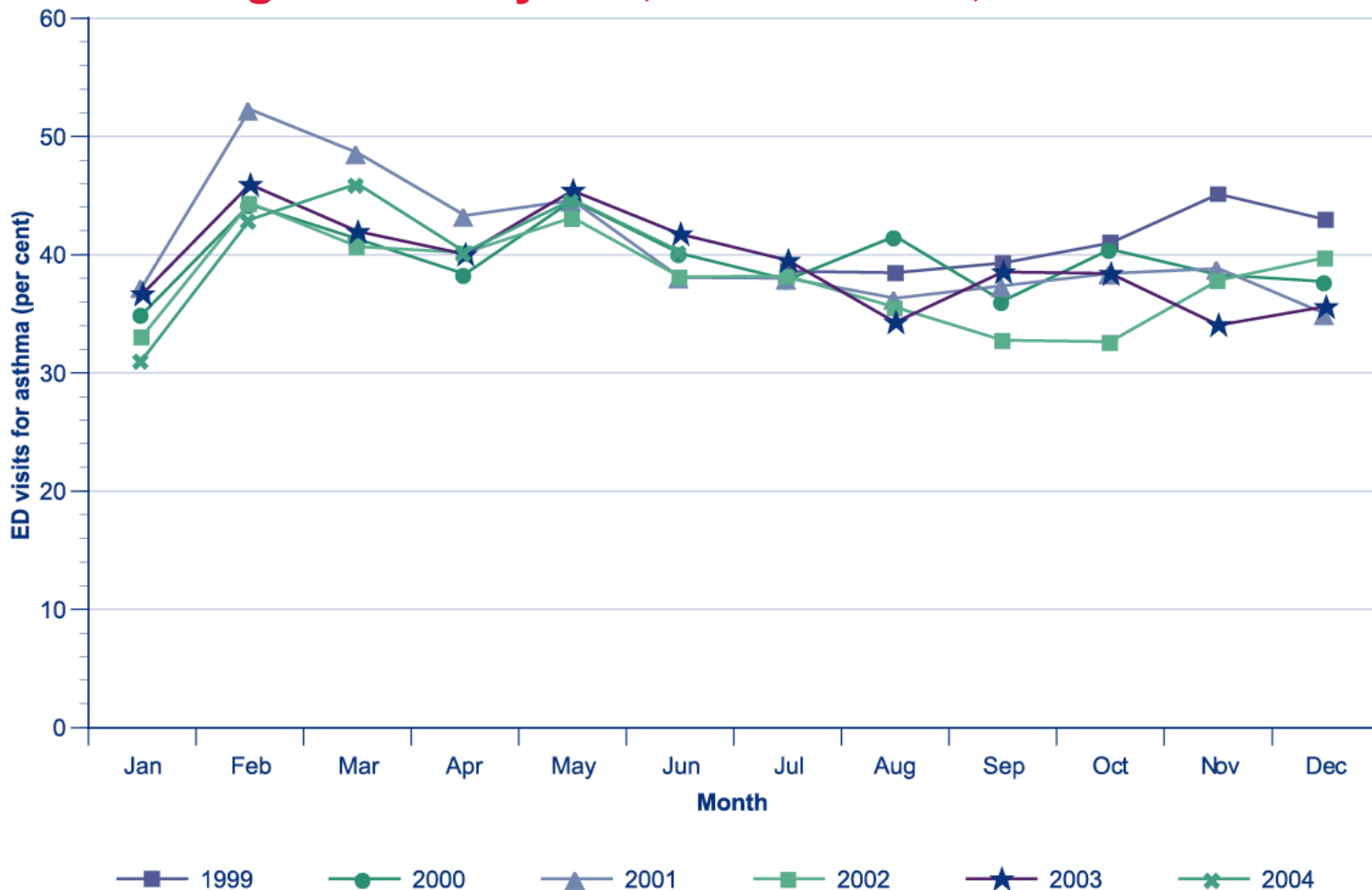

Sources: NSW EDDC (HOIST); VEMD.



Australian Government
Australian Institute of Health and Welfare

ACAM
Australian Centre for
Asthma Monitoring

WOOLCOCK
INSTITUTE of MEDICAL RESEARCH

ED visits for asthma

per 100 children with asthma by age & sex

children aged 0 to 18 years, NSW and Vic, 1999–2004

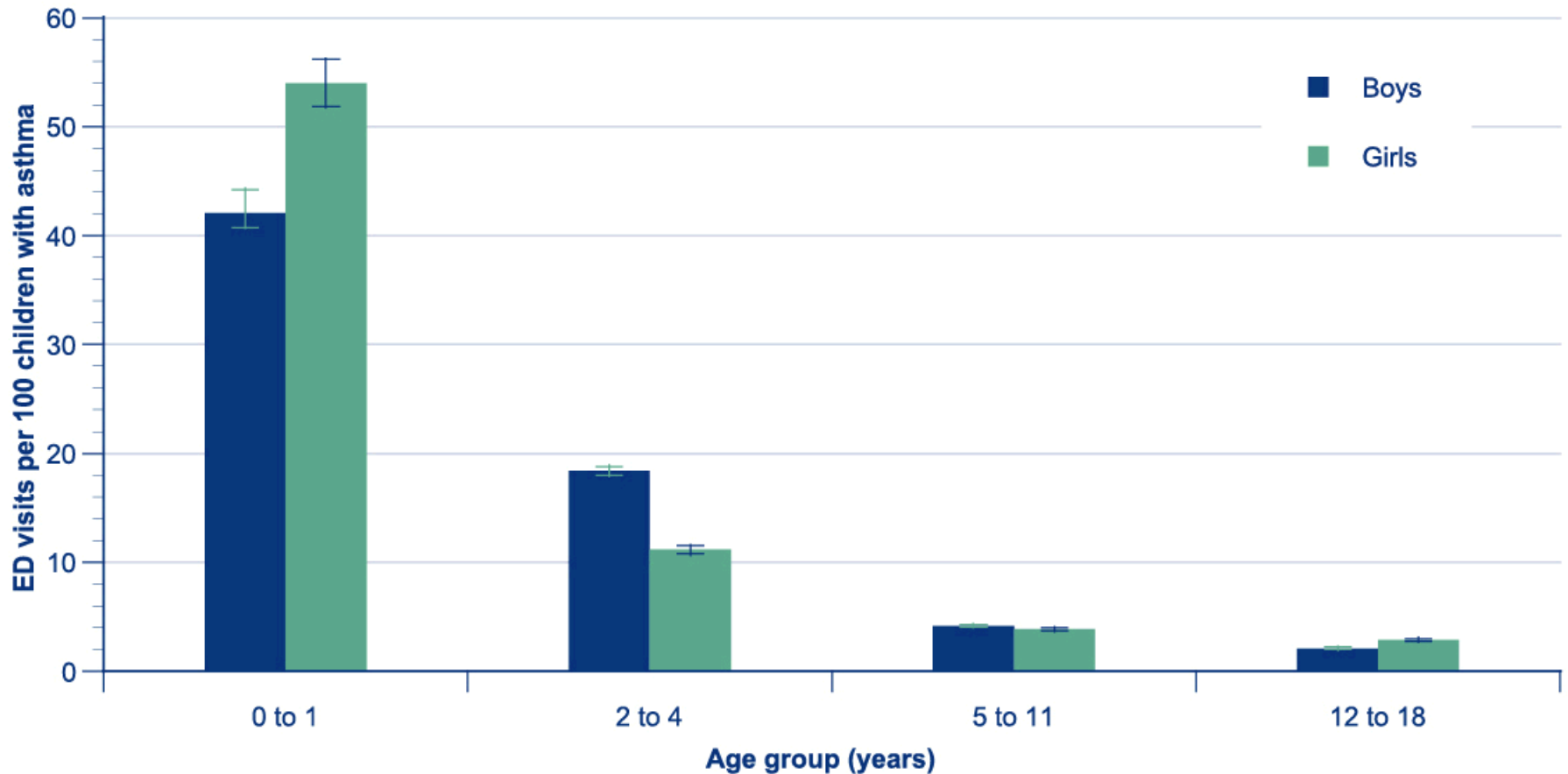

Sources: NSW EDDC (HOIST); VEMD; ABS National Health Survey 2001.



Australian Government
Australian Institute of Health and Welfare

ACAM
Australian Centre for
Asthma Monitoring

WOOLCOCK
INSTITUTE of MEDICAL RESEARCH

ED visits for asthma resulting in admission to hospital by age & sex

children aged 0 to 18 years, NSW and Vic, 1999–2004

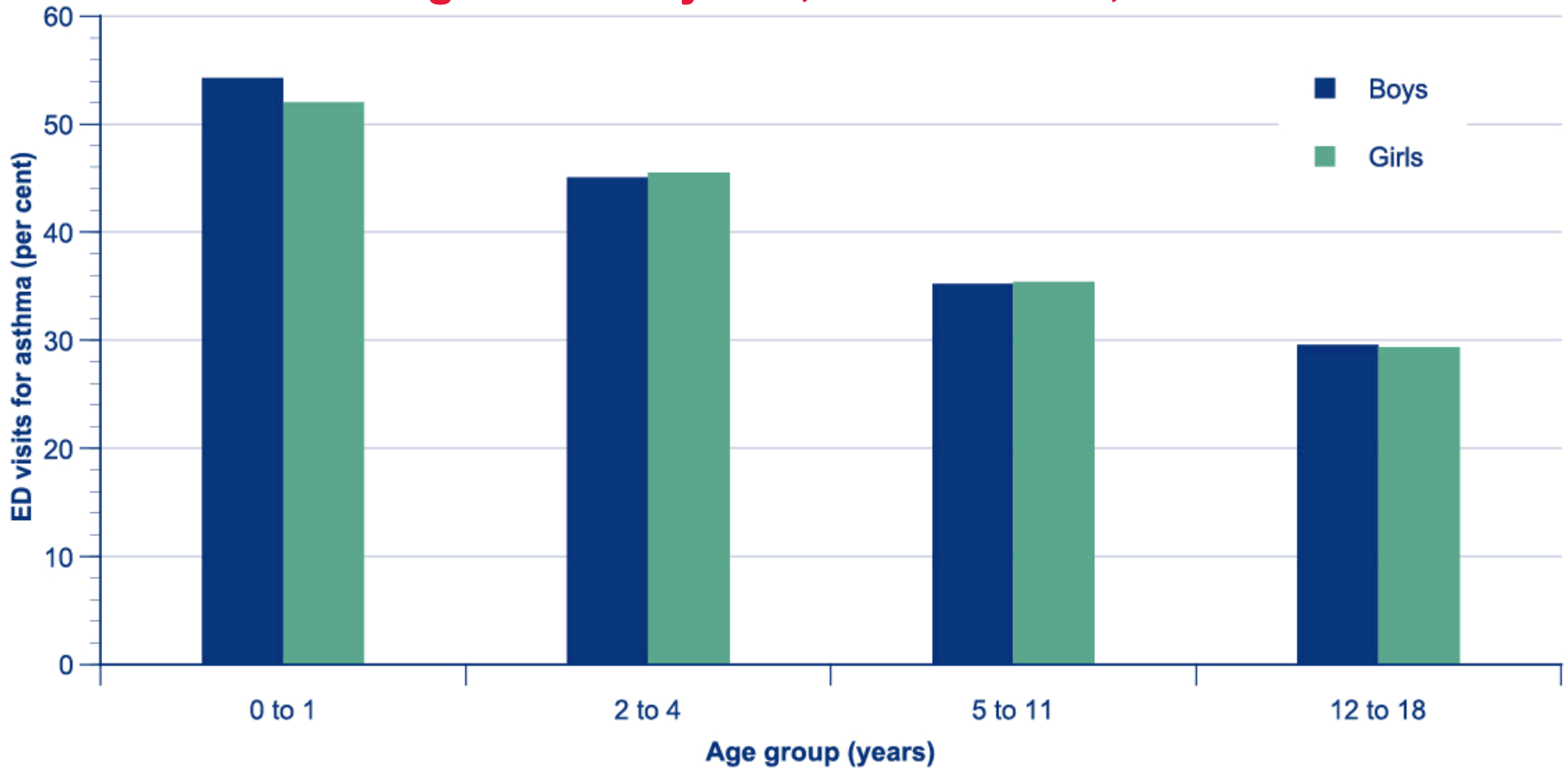

Sources: NSW EDDC (HOIST); VEMD.



Australian Government
Australian Institute of Health and Welfare

ACAM
Australian Centre for
Asthma Monitoring

WOOLCOCK
INSTITUTE of MEDICAL RESEARCH



Hospital separations for asthma per 100,000 population

children aged 0 to 18 years, Australia, 1996–2004

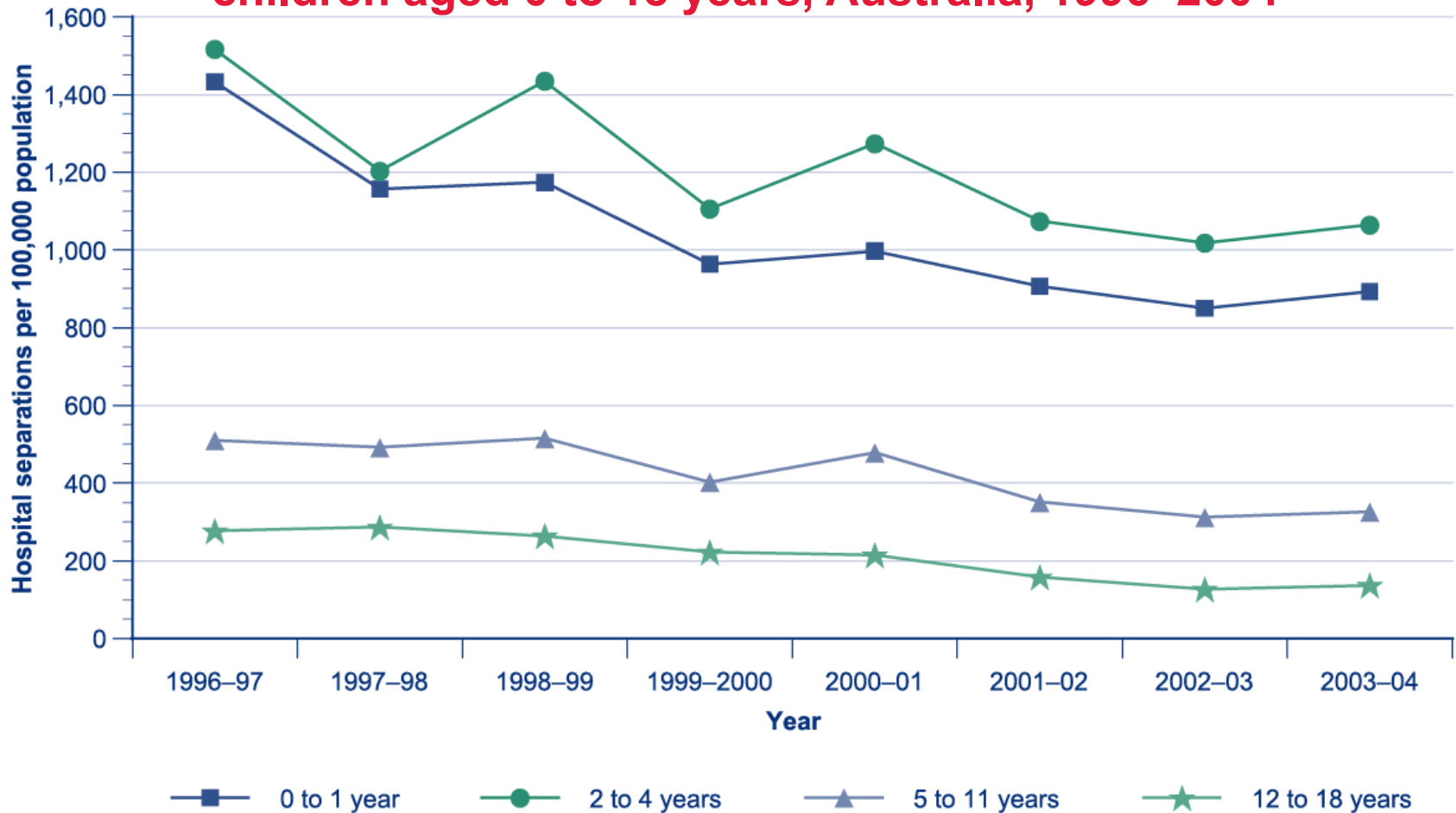

Sources: AIHW NHMD; ABS.



Australian Government
Australian Institute of Health and Welfare

ACAM
Australian Centre for
Asthma Monitoring

WOOLCOCK
INSTITUTE of MEDICAL RESEARCH

Hospital separations for asthma per 100,000 population by age & sex children aged 0 to 18 years ,Australia, 2002–03

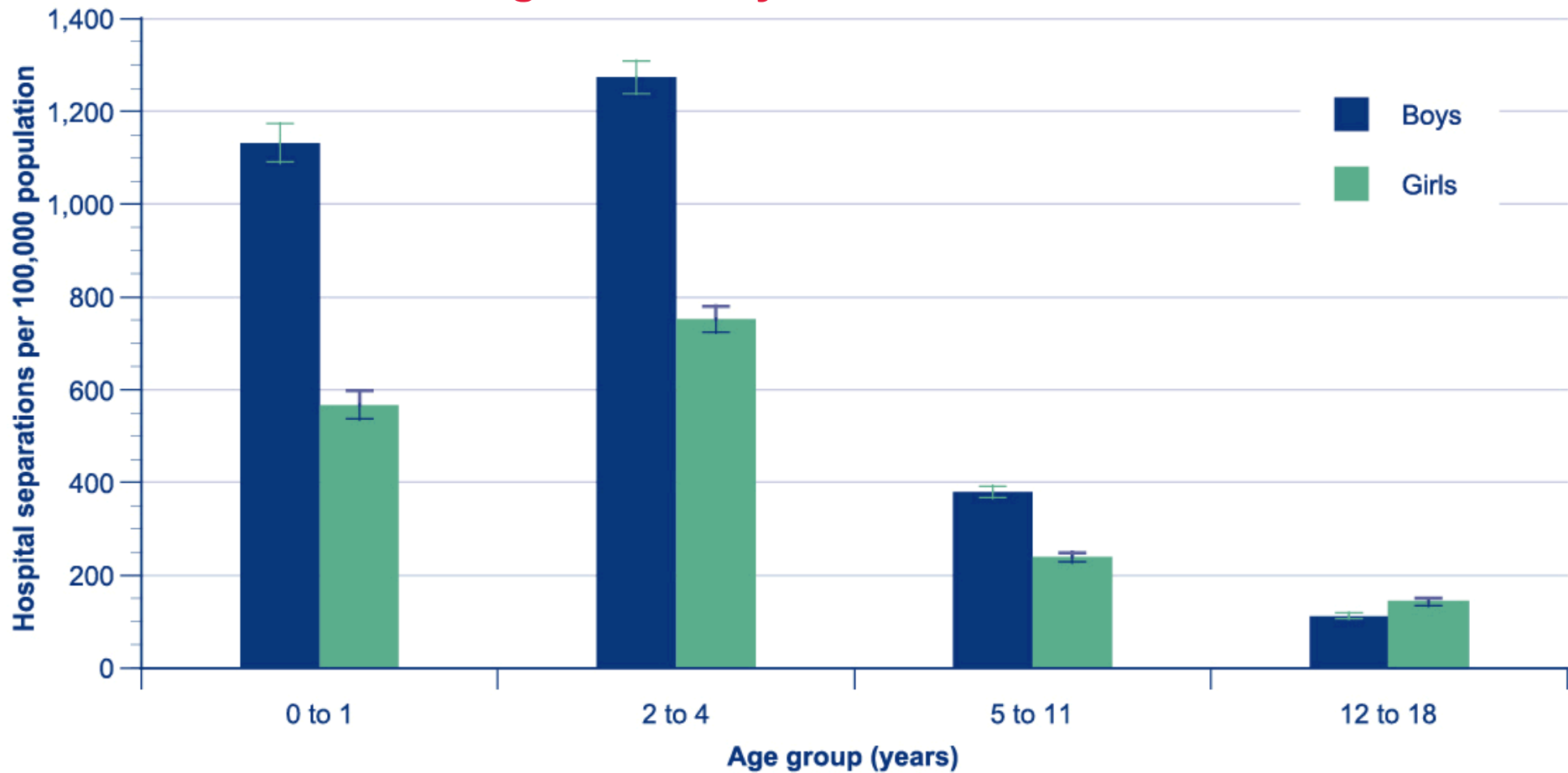

Sources: AIHW NHMD; ABS.



Australian Government
Australian Institute of Health and Welfare

ACAM
Australian Centre for
Asthma Monitoring

WOOLCOCK
INSTITUTE of MEDICAL RESEARCH

Hospital separations for asthma per 100 children with asthma by age & sex

children aged 0 to 18 years, Australia, 2002–03

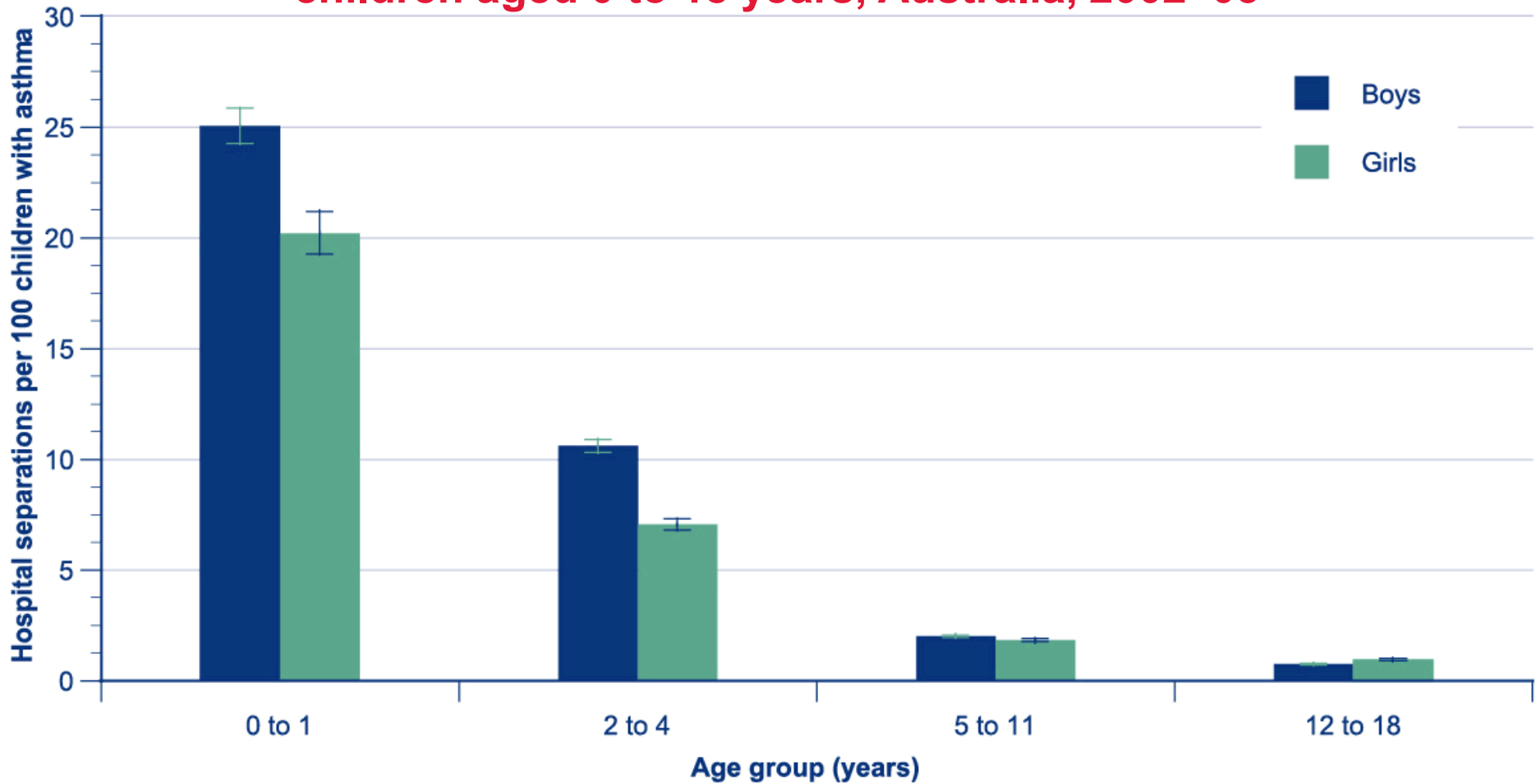

Sources: AIHW NHMD; ABS National Health Survey 2001.

Relative frequency of length of stay for asthma by age children aged 0 to 18 years, Australia, 2002–03

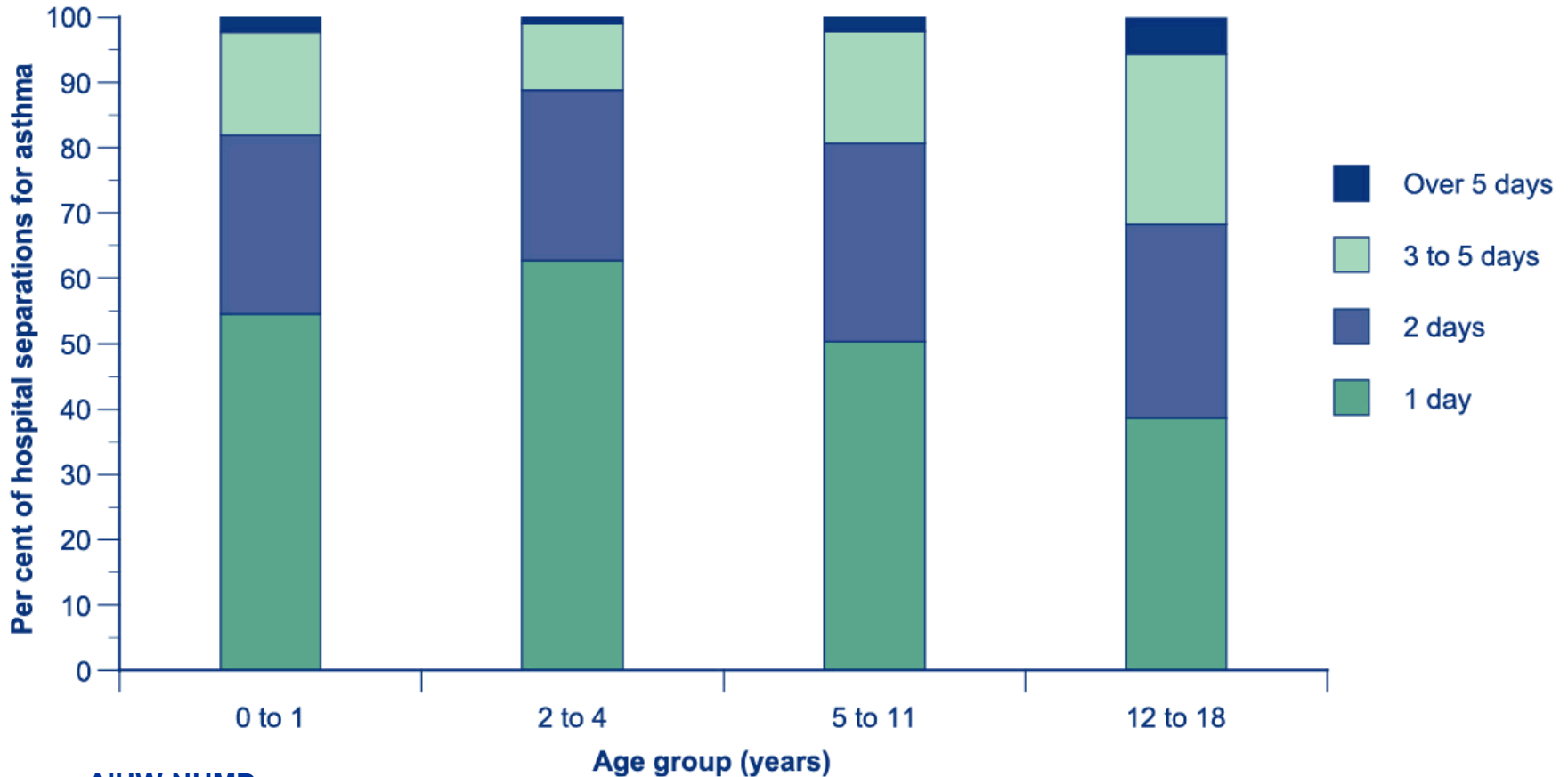

Source: AIHW NHMD.



Australian Government
Australian Institute of Health and Welfare

ACAM
Australian Centre for
Asthma Monitoring

WOOLCOCK
INSTITUTE of MEDICAL RESEARCH

Hospital separations for asthma per 100,000 population by Indigenous status children aged 0 to 18 years, Australia, 2002–03

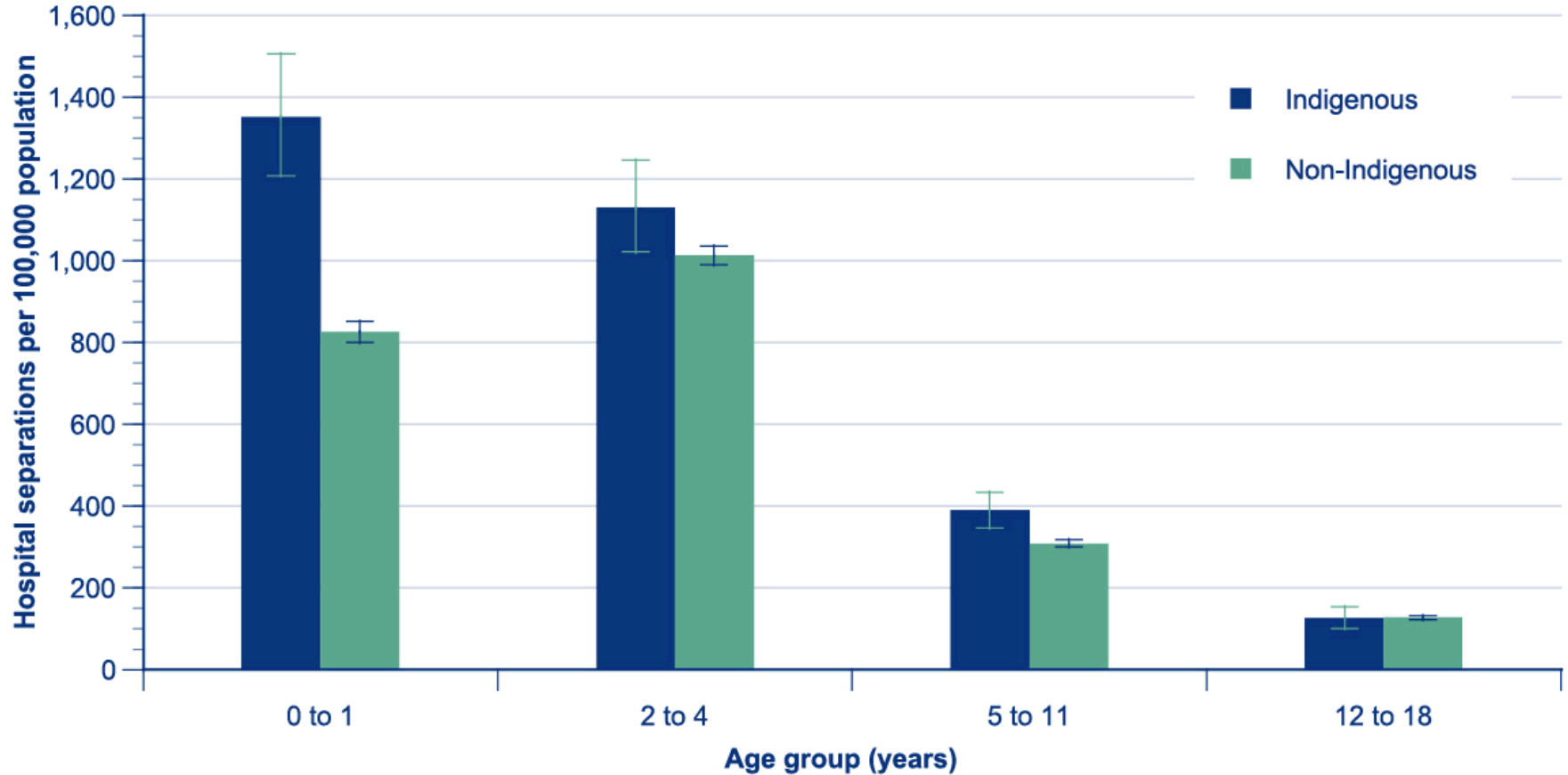

Sources: AIHW NHMD; ABS.



Australian Government
Australian Institute of Health and Welfare

ACAM
Australian Centre for
Asthma Monitoring

WOOLCOCK
INSTITUTE of MEDICAL RESEARCH



Hospital separations for asthma per 100,000 population by age, state & territory

children aged 0 to 18 years, Australia, 2002–03

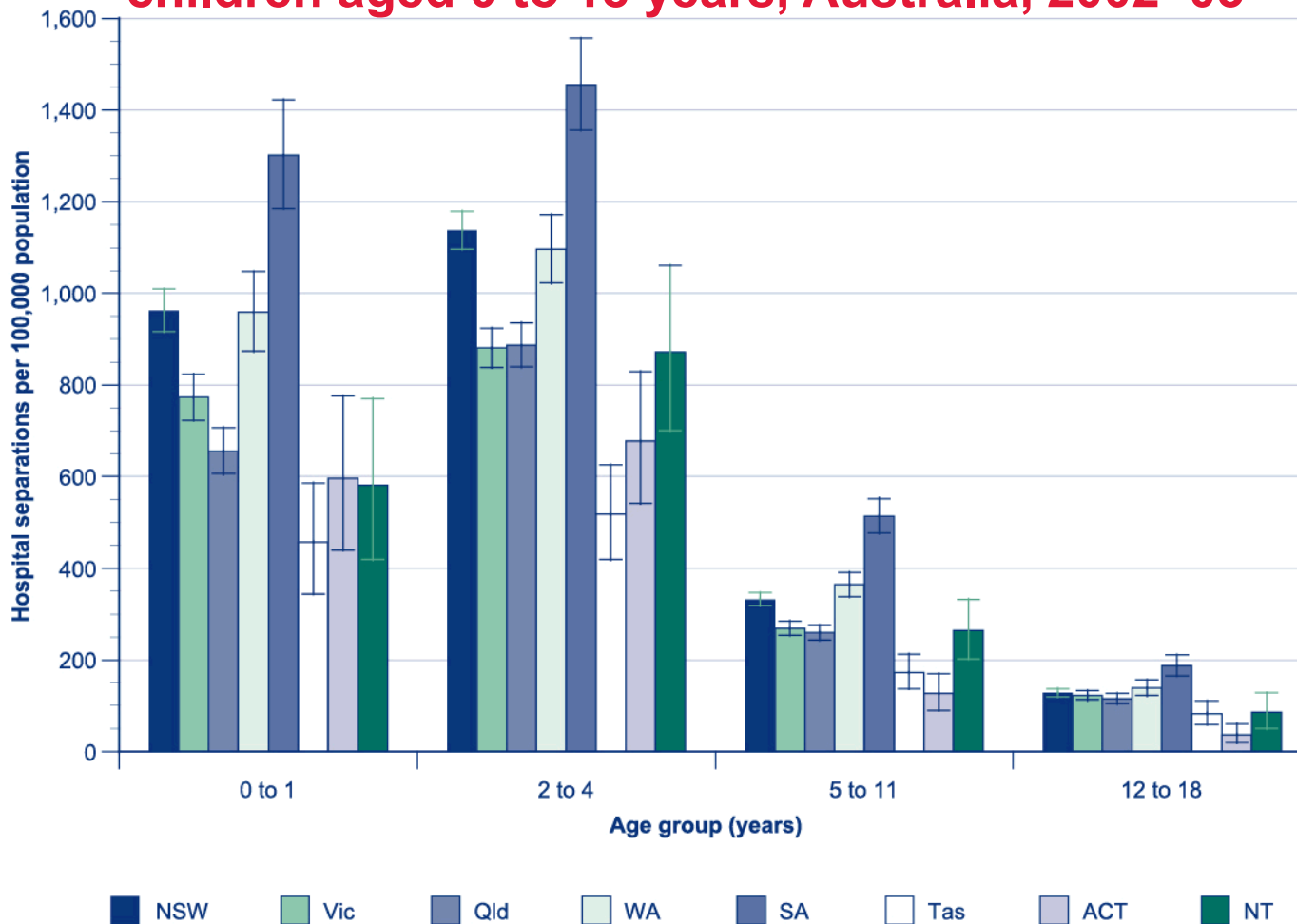

Sources: AIHW NHMD; ABS.



Australian Government
Australian Institute of Health and Welfare

ACAM
Australian Centre for
Asthma Monitoring

WOOLCOCK
INSTITUTE of MEDICAL RESEARCH

Hospital separations for asthma by English-speaking vs non-English-speaking background

per 100,000 population, by age group, children aged 0 to 18 years, Australia, 2002–03

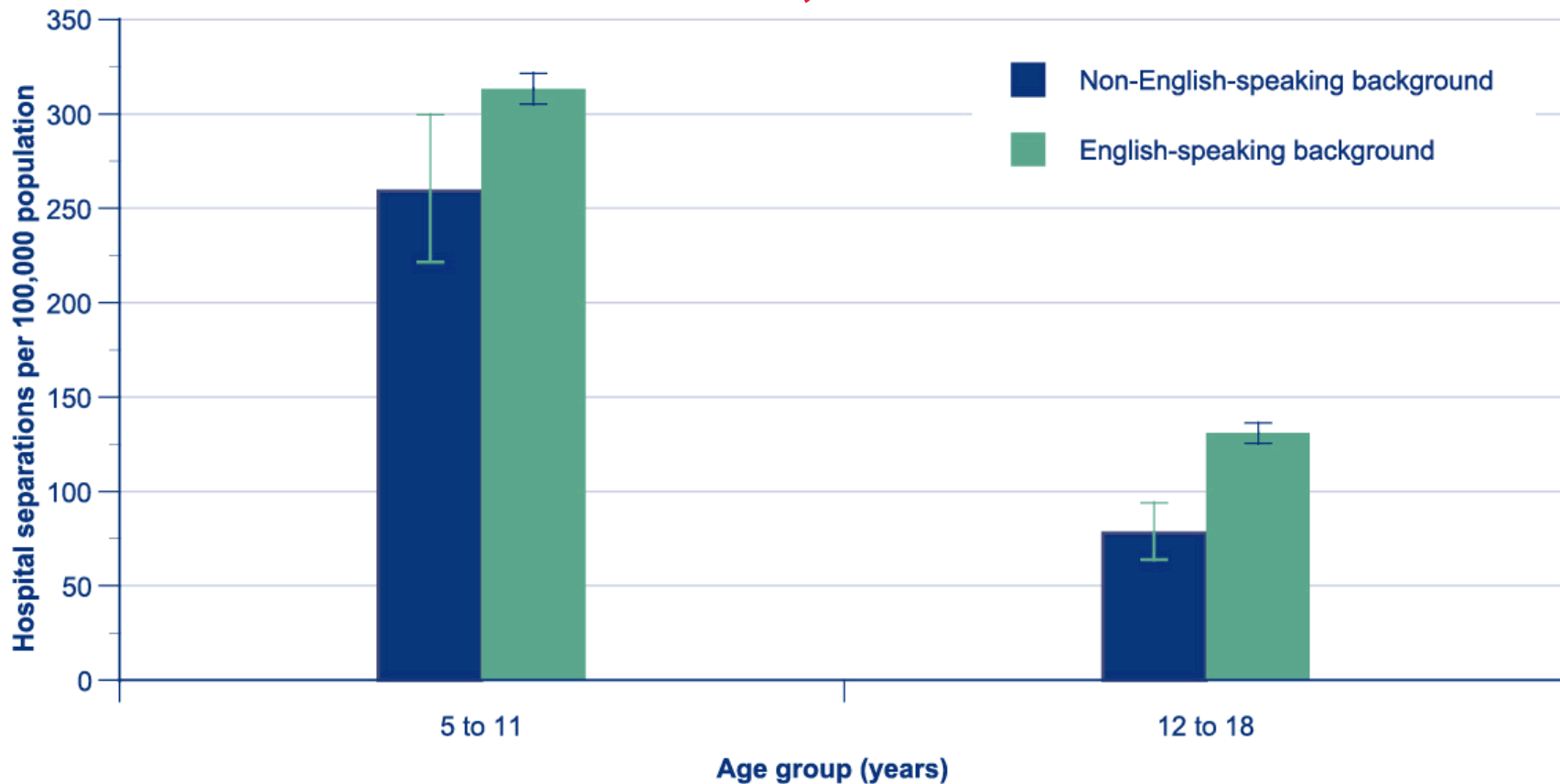

Sources: AIHW NHMD; ABS.



Australian Government
Australian Institute of Health and Welfare

ACAM
Australian Centre for
Asthma Monitoring

WOOLCOCK
INSTITUTE of MEDICAL RESEARCH



Proportion with current asthma with a written asthma action plan (AAP) by age & sex children aged 2 to 18 years, Australia, 2001

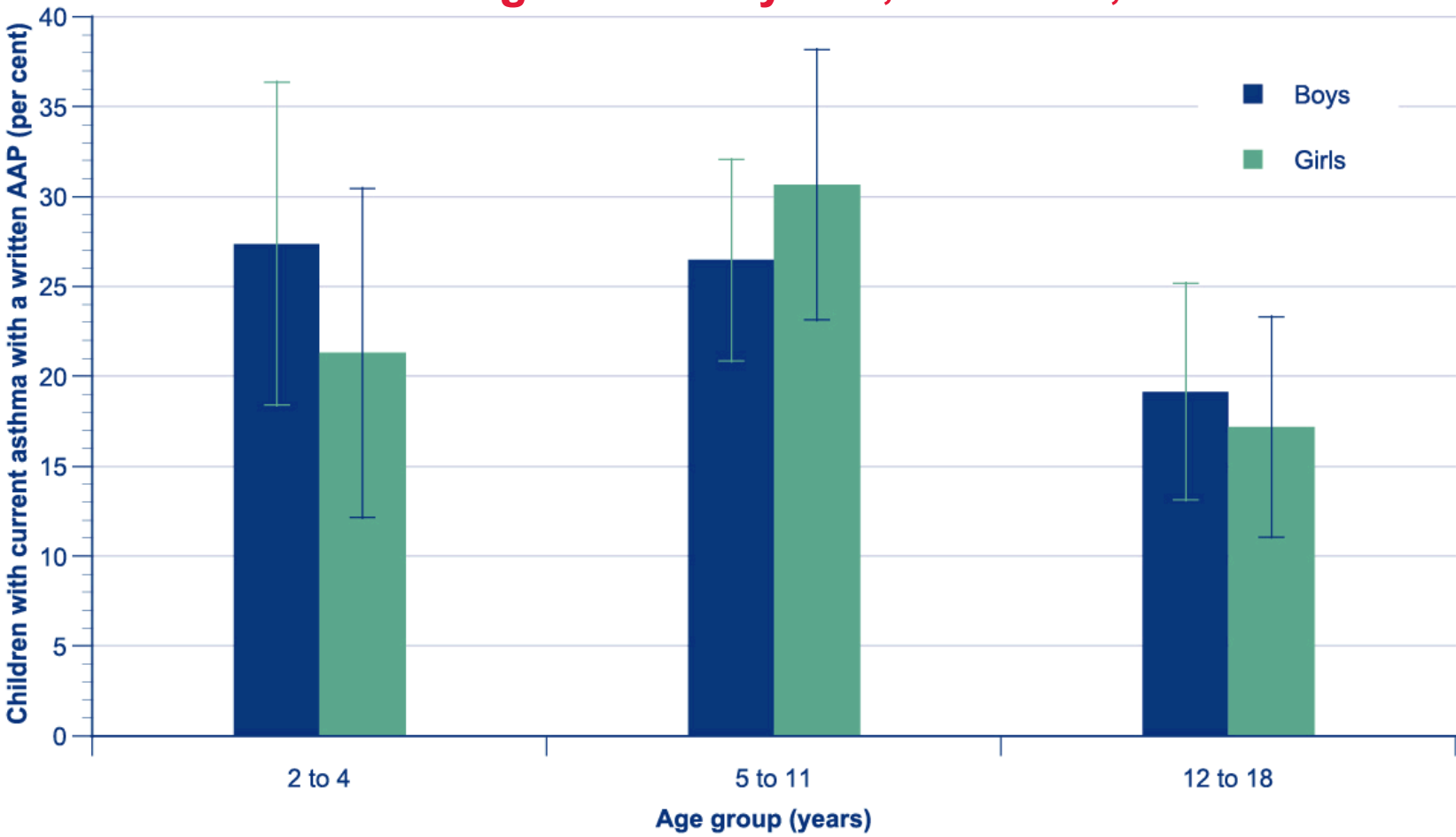

Source: ABS National Health Survey 2001.

Asthma in Australia 2005

Chapter 3 Prevalence

Prevalence of current asthma, adults

Australia, 1990–2004

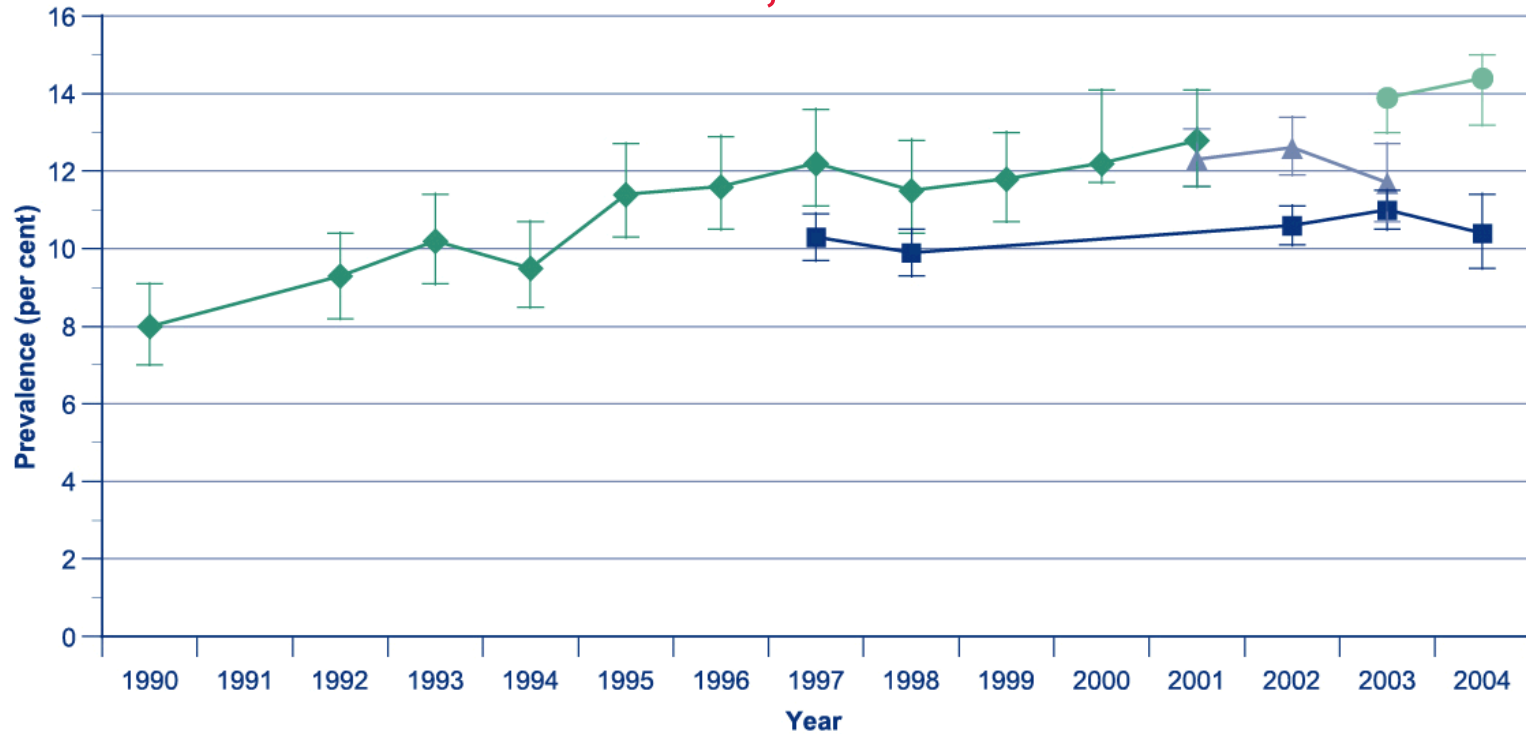

- Ever diagnosed + symptoms or treatment (NSW, age 16 years and over)
- Ever diagnosed + symptoms or treatment (SA, age 16 years and over)
- ▲ Ever diagnosed + symptoms (Victoria, age 18 years and over)
- ◆ Ever diagnosed + still have asthma (SA, Omnibus age 15 years and over)



Prevalence of current asthma, children aged 15 years and under, Australia, 1982–2004

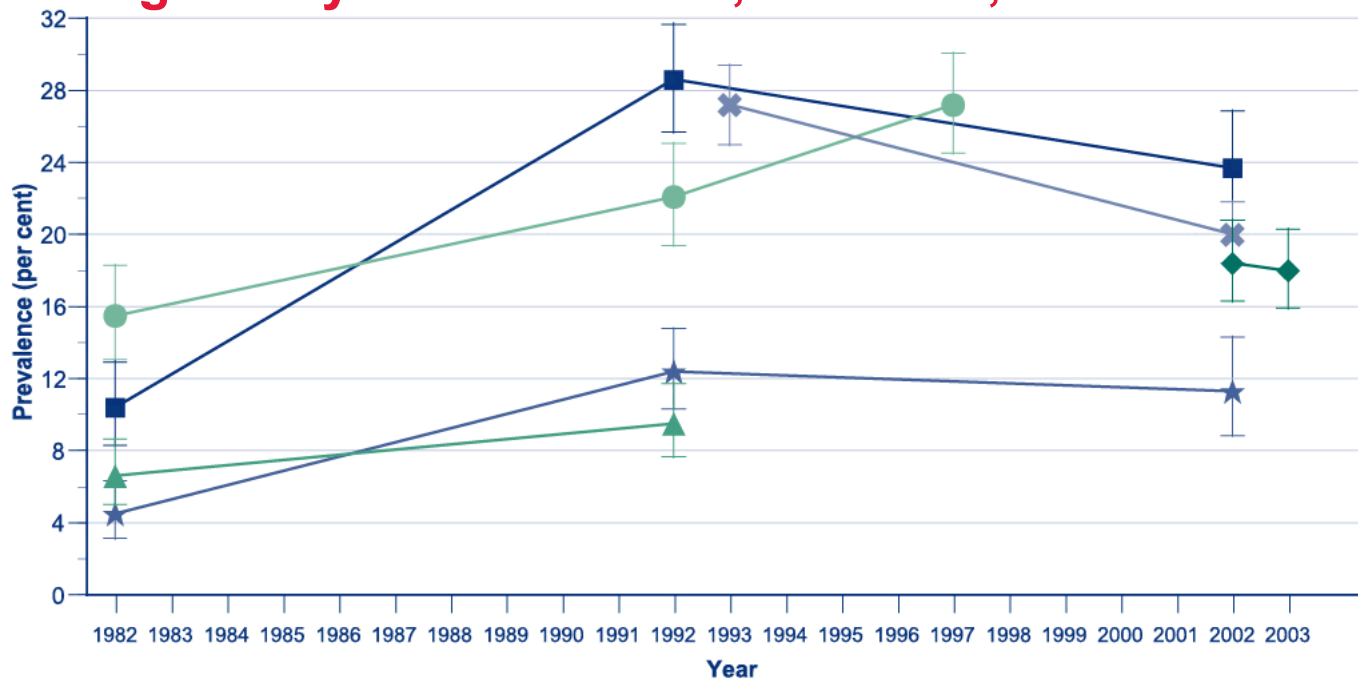

- Recent wheeze (Belmont, NSW)
- Recent wheeze (Wagga Wagga, NSW)
- ✕ Current wheeze (Melbourne, Vic)
- ◆ Ever diagnosed + symptoms or treatment (SAMMS, age 2 to 15 years)
- ★ Recent wheeze + AHR (Belmont, NSW)
- ▲ Recent wheeze + AHR (Wagga Wagga, NSW)



World ranking for the percentage of adults with self-reported wheeze in previous 12 months age 20 to 44 years

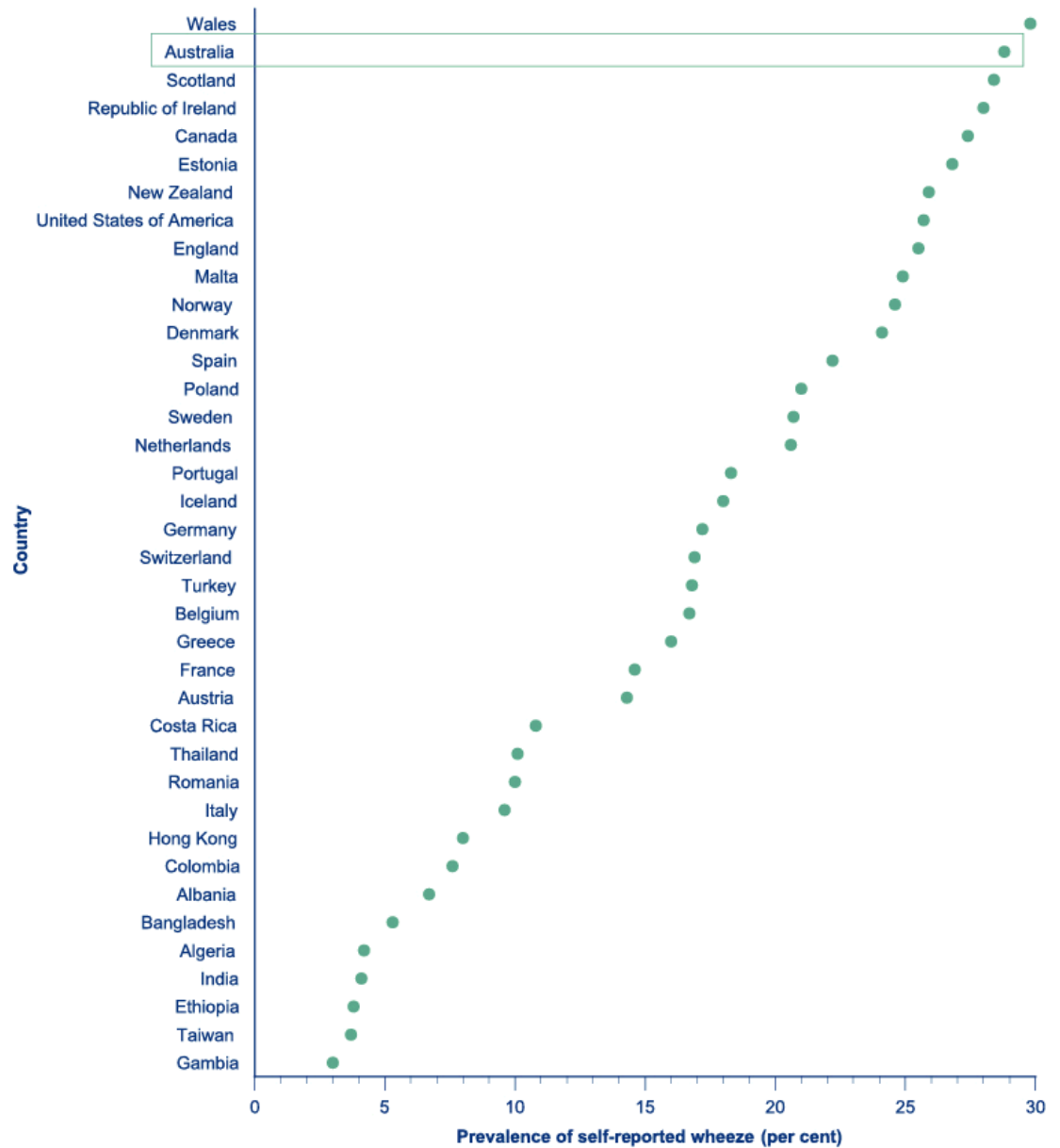

Source: GINA 2004 (reproduced with permission).



Australian Government

Australian Institute of Health and Welfare

ACAM
Australian Centre for
Asthma Monitoring

WOOLCOCK
INSTITUTE of MEDICAL RESEARCH



Prevalence of current asthma by age & sex

Australia, 2001

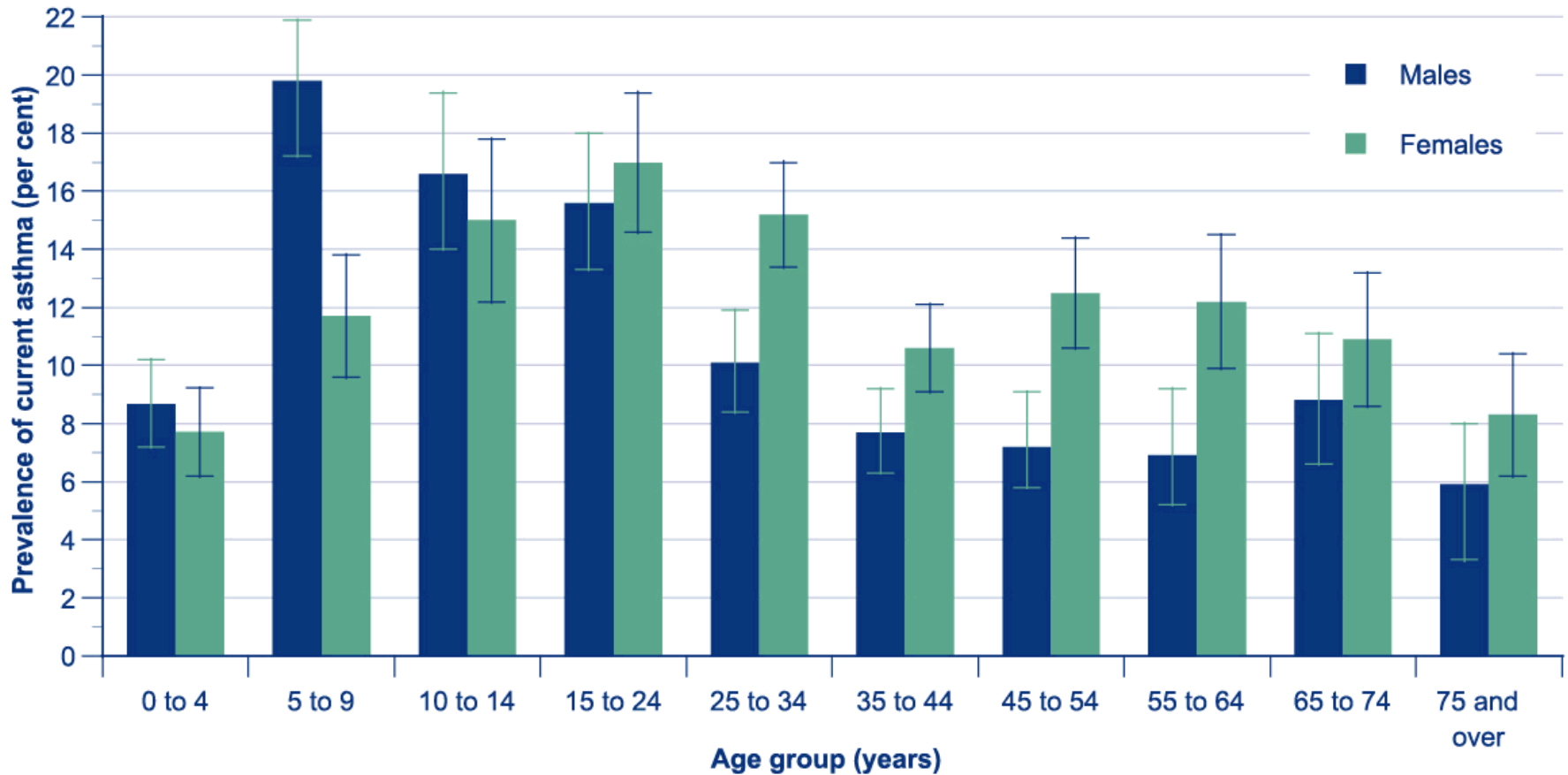

Source: ABS National Health Survey 2001.



Australian Government
Australian Institute of Health and Welfare

ACAM
Australian Centre for
Asthma Monitoring

WOOLCOCK
INSTITUTE of MEDICAL RESEARCH



Prevalence of current asthma by state and territory

all ages, Australia, 2001

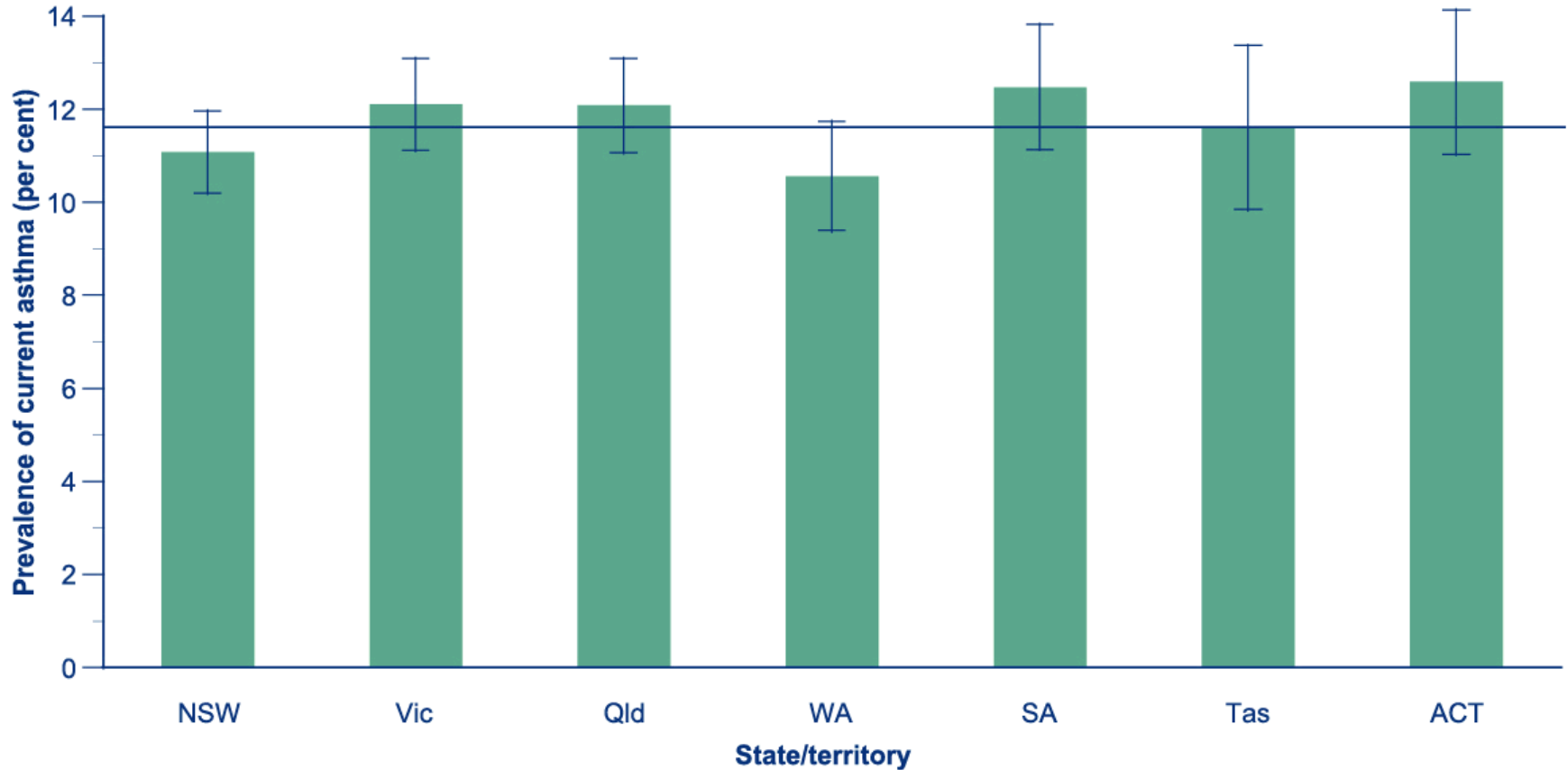

Source: ABS National Health Survey 2001.

Prevalence of current asthma by sex and remoteness Australia, 2001

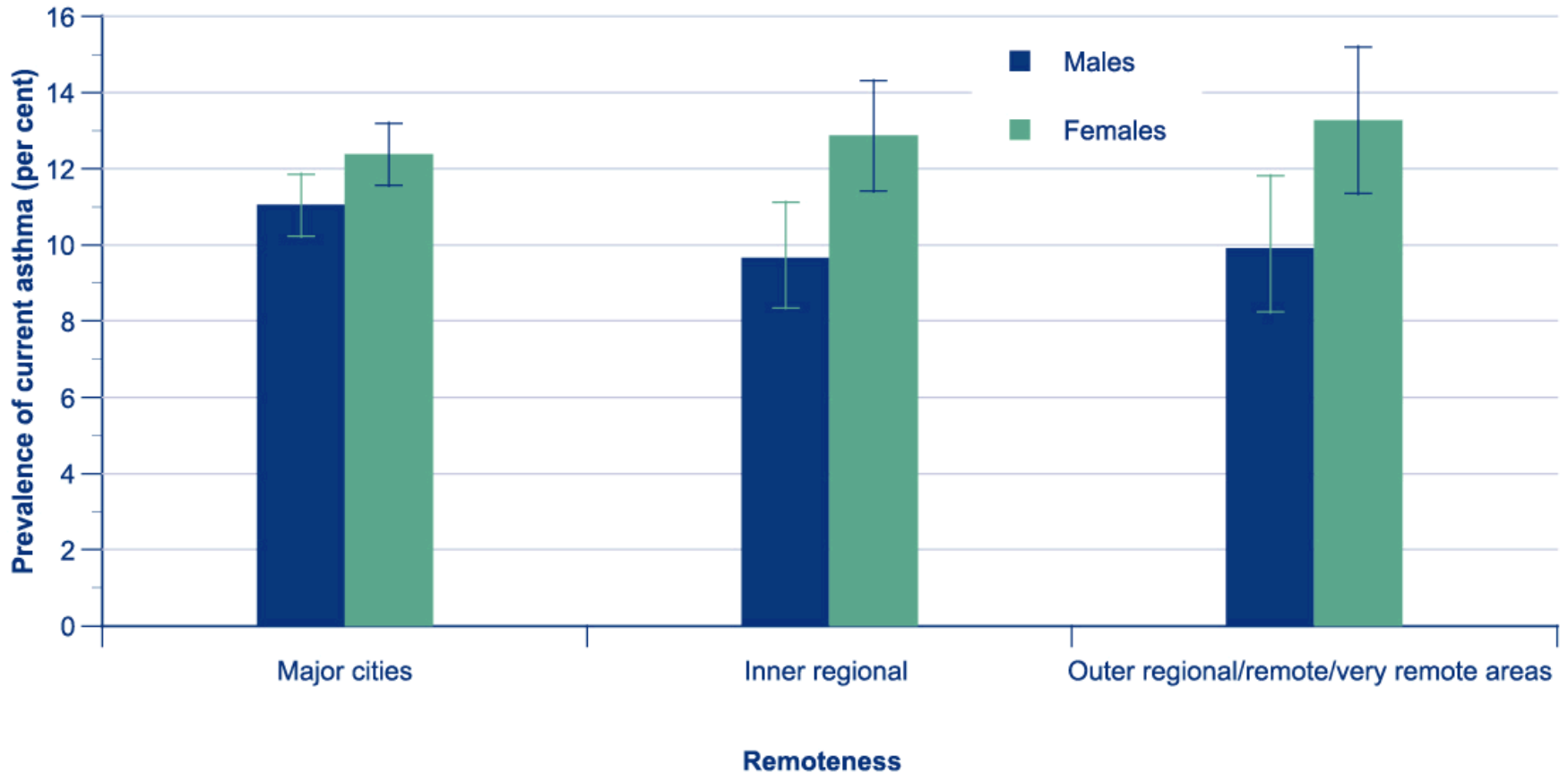

Source: ABS National Health Survey 2001.



Australian Government
Australian Institute of Health and Welfare

ACAM
Australian Centre for
Asthma Monitoring

WOOLCOCK
INSTITUTE of MEDICAL RESEARCH



Prevalence of current asthma by age, sex and Indigenous status Australia, 2001

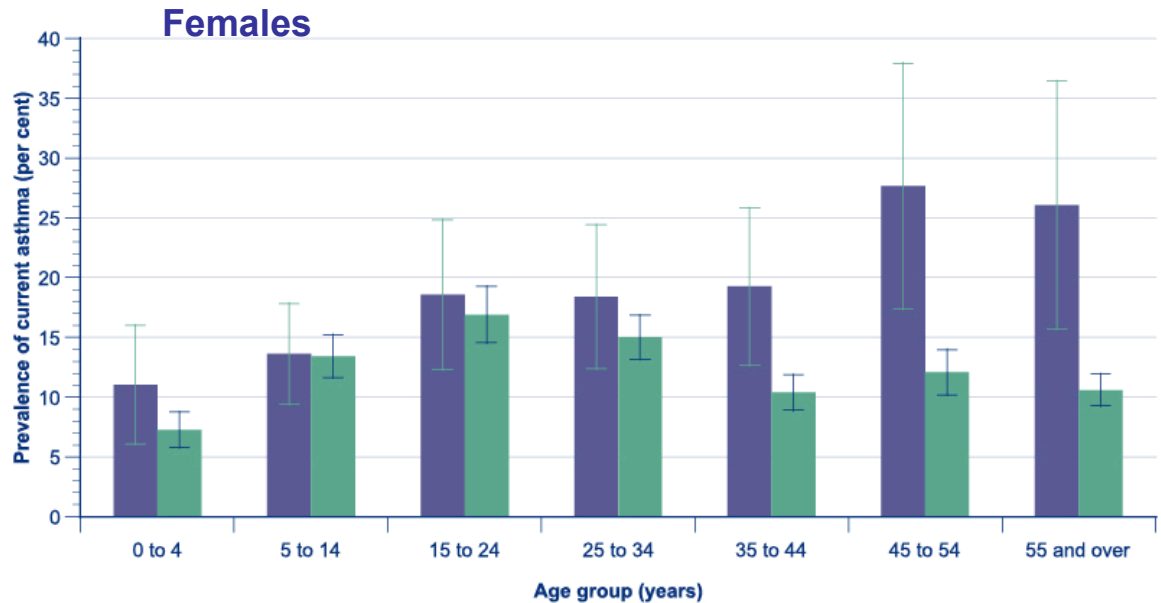
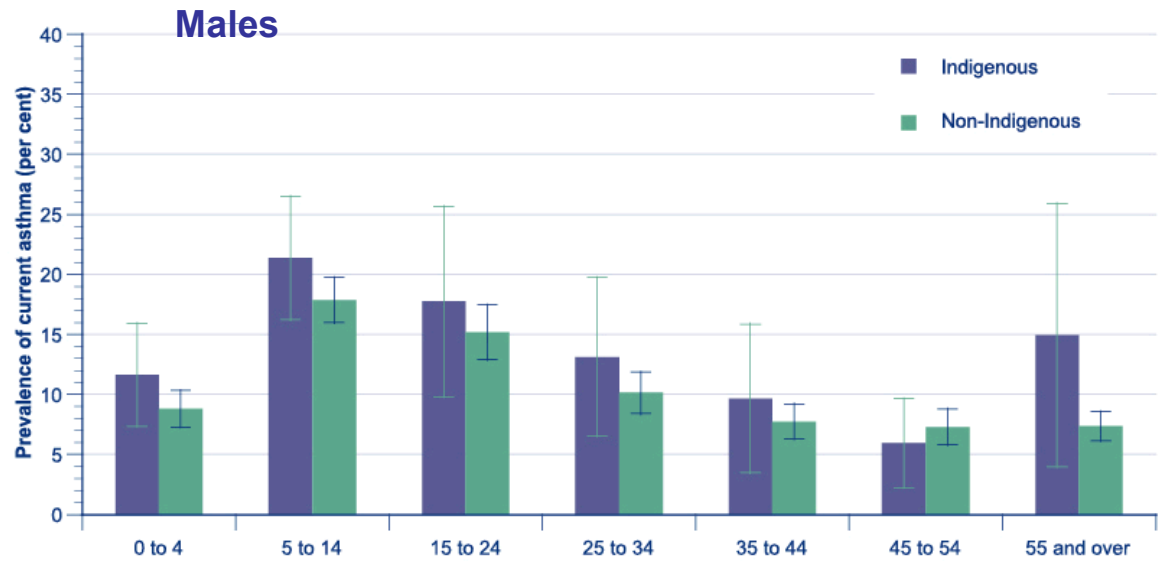

Source: ABS National Health Survey 2001.



Australian Government

Australian Institute of Health and Welfare

ACAM
Australian Centre for
Asthma Monitoring

WOOLCOCK
INSTITUTE of MEDICAL RESEARCH

Prevalence of current asthma among Indigenous people by age & remoteness Australia, 2001

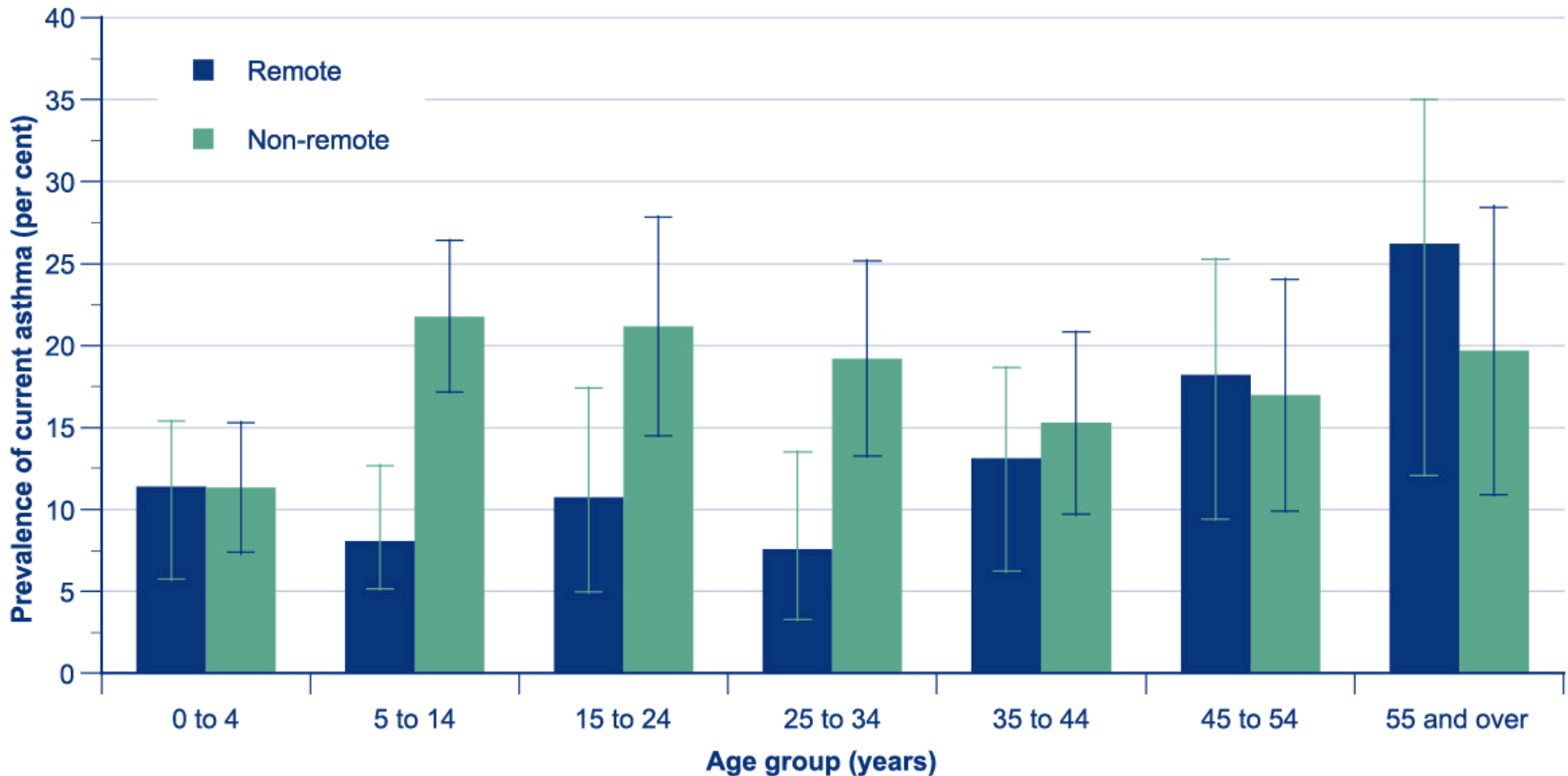

Source: ABS Indigenous Health Survey 2001.



Australian Government
Australian Institute of Health and Welfare

ACAM
Australian Centre for
Asthma Monitoring

WOOLCOCK
INSTITUTE of MEDICAL RESEARCH

Prevalence of current asthma by English-speaking versus non-English-speaking background by broad age group, Australia, 2001

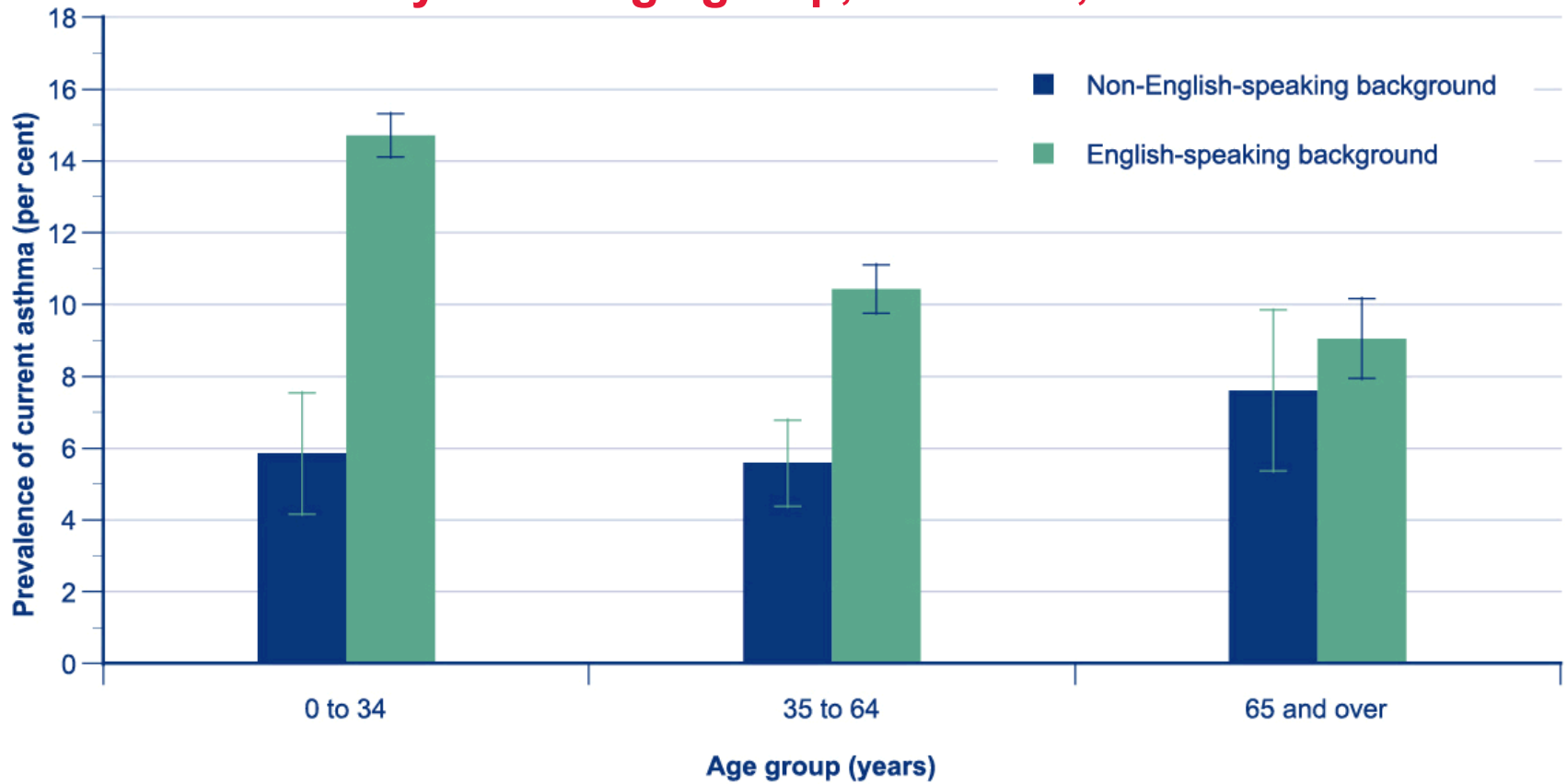

Source: ABS National Health Survey 2001.



Australian Government
Australian Institute of Health and Welfare

ACAM
Australian Centre for
Asthma Monitoring

WOOLCOCK
INSTITUTE of MEDICAL RESEARCH

Prevalence of current asthma by sex and socioeconomic status

Australia, 2001



Source: ABS National Health Survey 2001.



Australian Government
Australian Institute of Health and Welfare

ACAM
Australian Centre for
Asthma Monitoring

WOOLCOCK
INSTITUTE of MEDICAL RESEARCH

Asthma in Australia 2005

Chapter 4 Mortality



Australian Government

Australian Institute of Health and Welfare

ACAM
Australian Centre for
Asthma Monitoring

WOOLCOCK 
INSTITUTE of MEDICAL RESEARCH

Deaths due to asthma per 100,000 population by sex

3 year moving average, all ages & age 5 to 34 years, Australia, 1980–2002

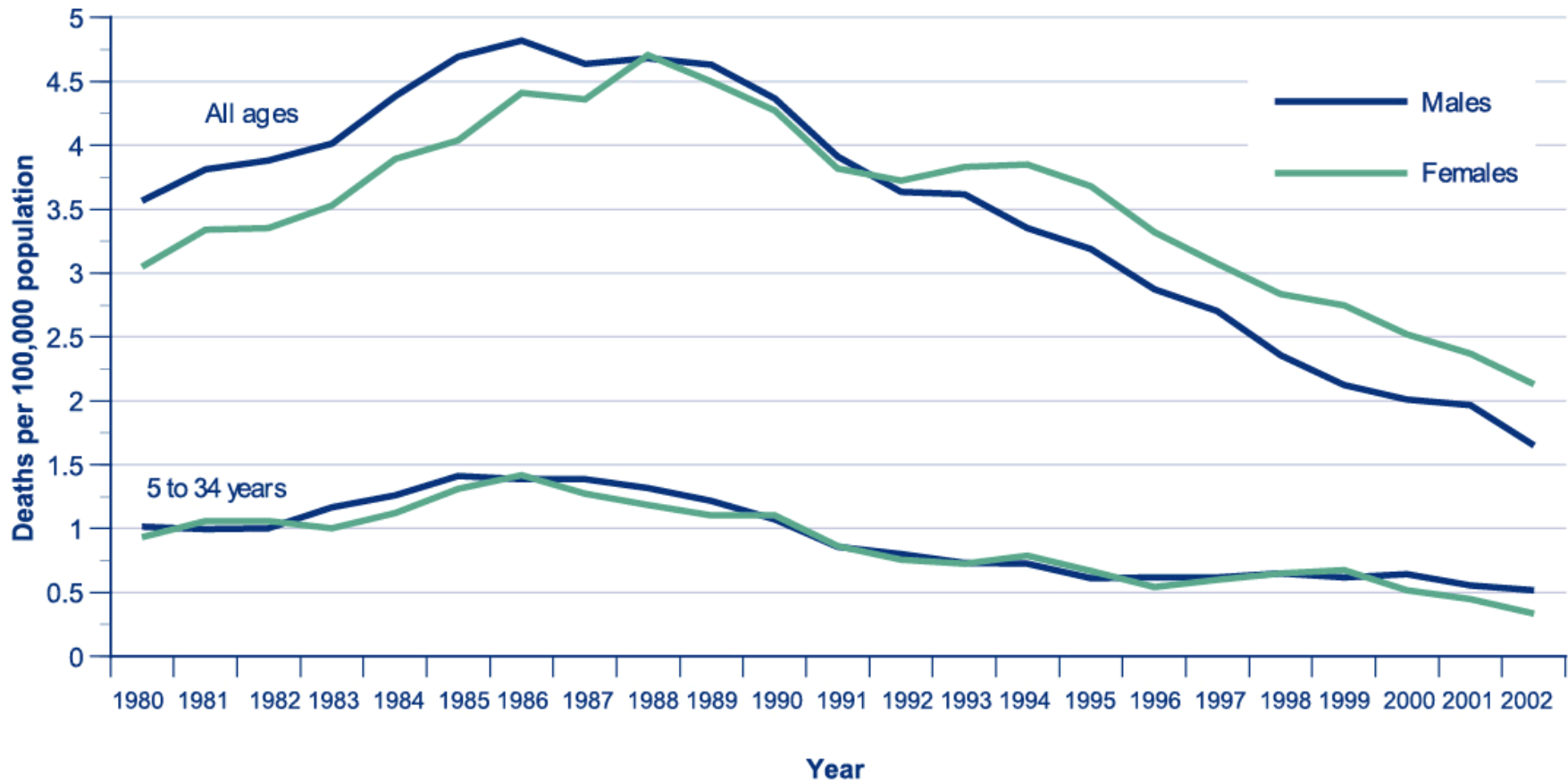

Sources: AIHW National Mortality Database; ABS.



Australian Government
Australian Institute of Health and Welfare

ACAM
Australian Centre for
Asthma Monitoring

WOOLCOCK
INSTITUTE of MEDICAL RESEARCH



Deaths due to asthma per 1,000 population by year of death and age

5 year moving average, age 5 years and over, Australia, 1909–1998

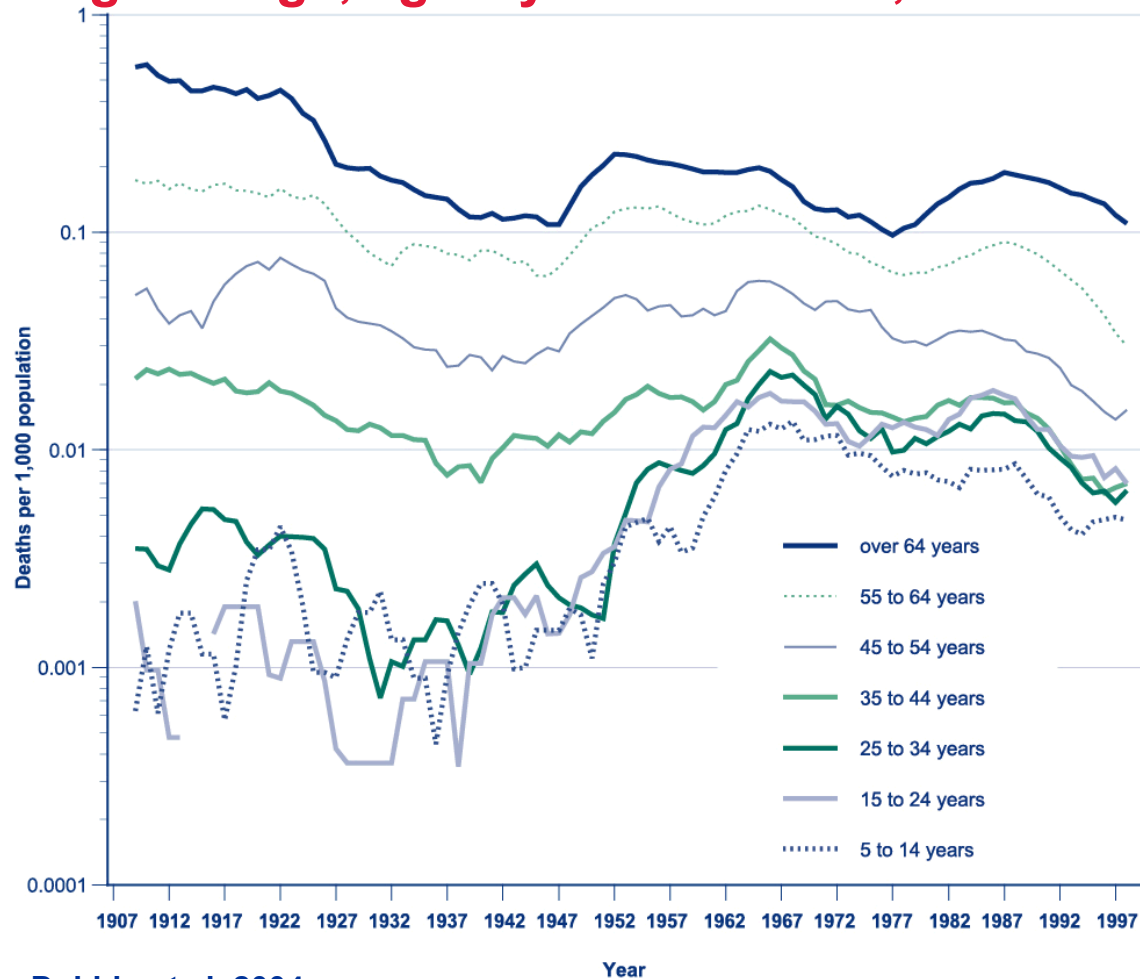

Males

Source: Adapted from Dobbin et al. 2004.



Australian Government
Australian Institute of Health and Welfare

ACAM
Australian Centre for
Asthma Monitoring

WOOLCOCK
INSTITUTE of MEDICAL RESEARCH

Deaths due to asthma per 1,000 population by year of death and age

5 year moving average, age 5 years and over, Australia, 1909–1998

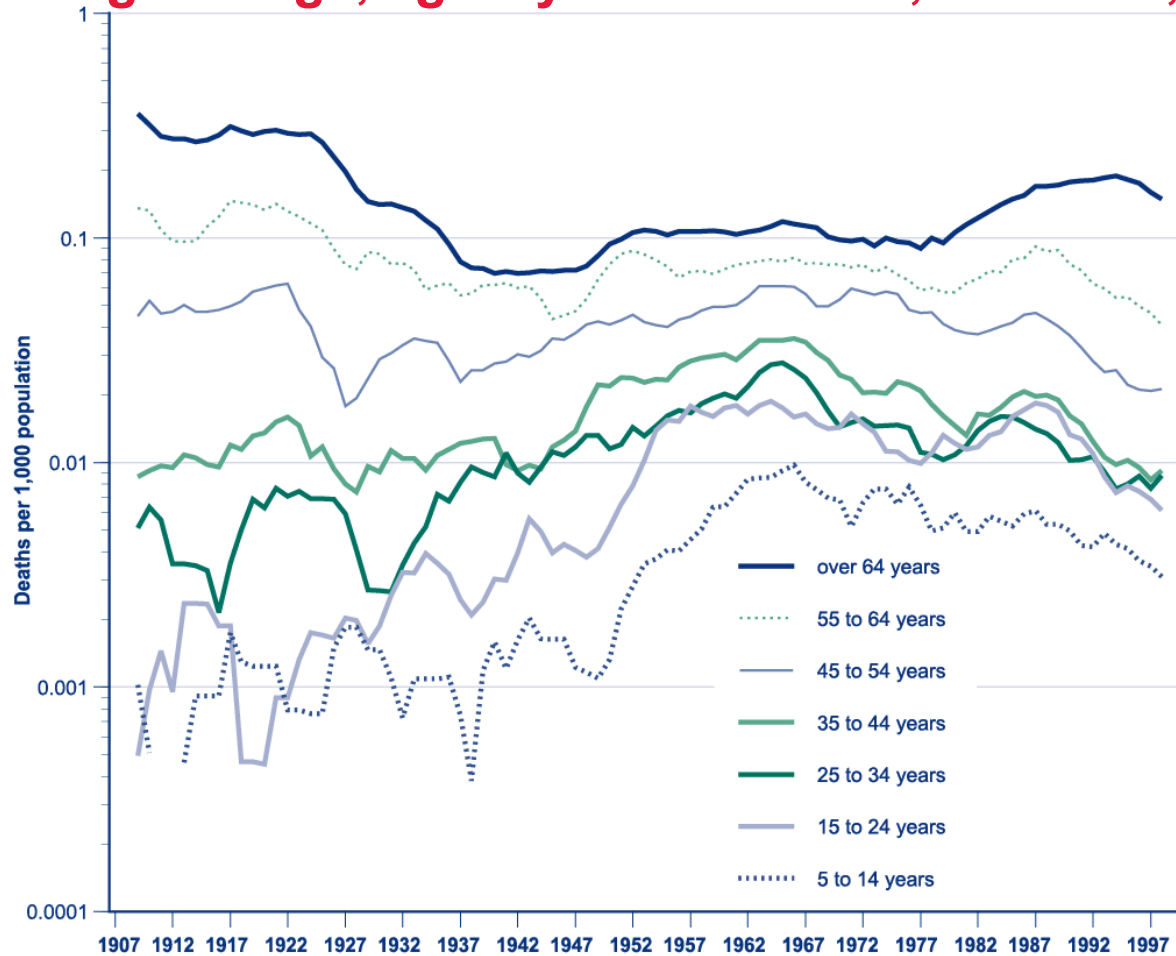

Females

Source: Adapted from Dobbin et al. 2004.



Australian Government
Australian Institute of Health and Welfare

Year
ACAM
Australian Centre for
Asthma Monitoring

WOOLCOCK
INSTITUTE of MEDICAL RESEARCH

World ranking of asthma mortality by country per 100,000 population people aged 5 to 34 years

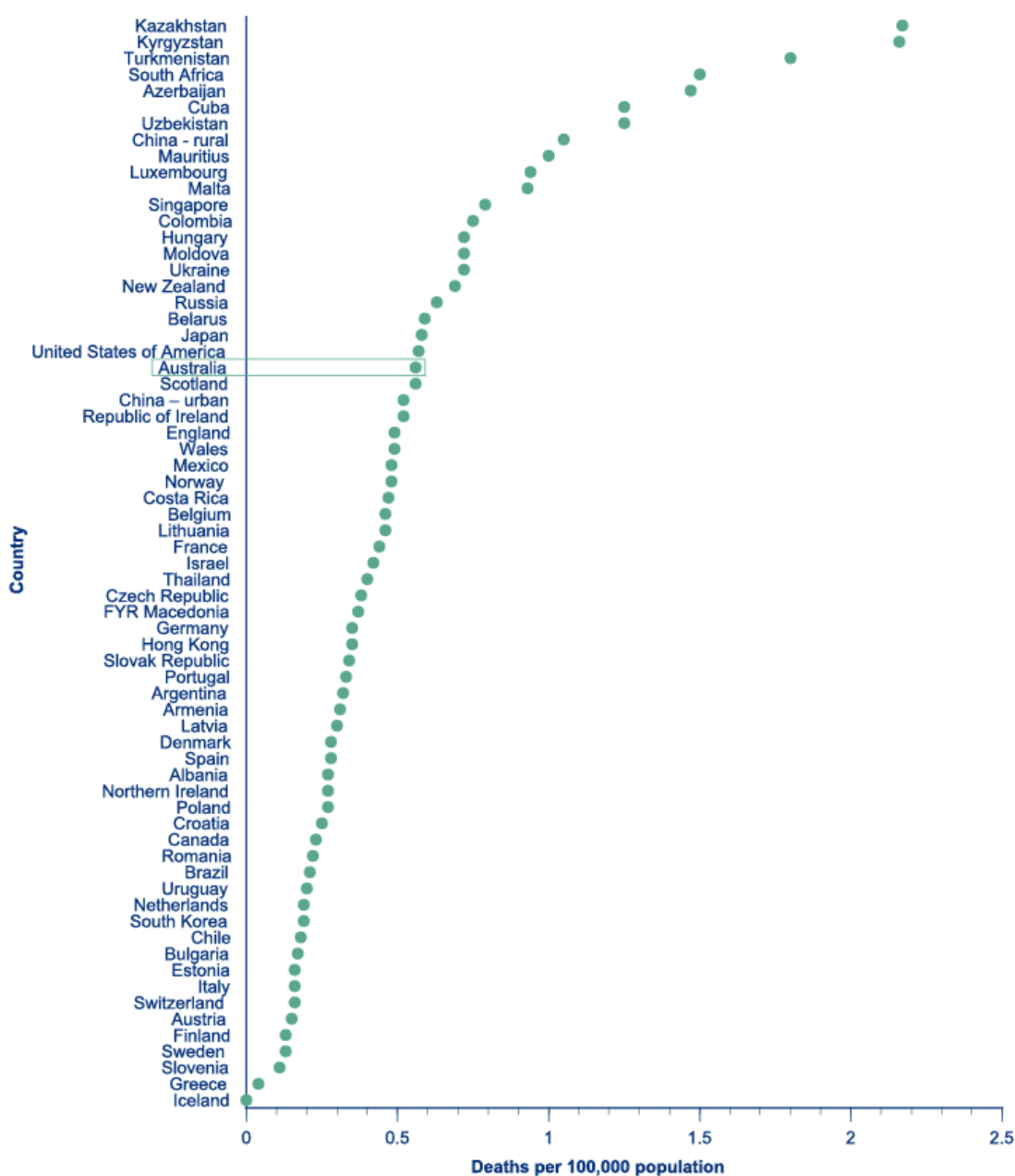

Source: GINA 2004 (reproduced with permission).



Australian Government

Australian Institute of Health and Welfare

ACAM
Australian Centre for
Asthma Monitoring

WOOLCOCK
INSTITUTE of MEDICAL RESEARCH



Deaths due to asthma by age and sex per 100,000 population, Australia, 1999–2003

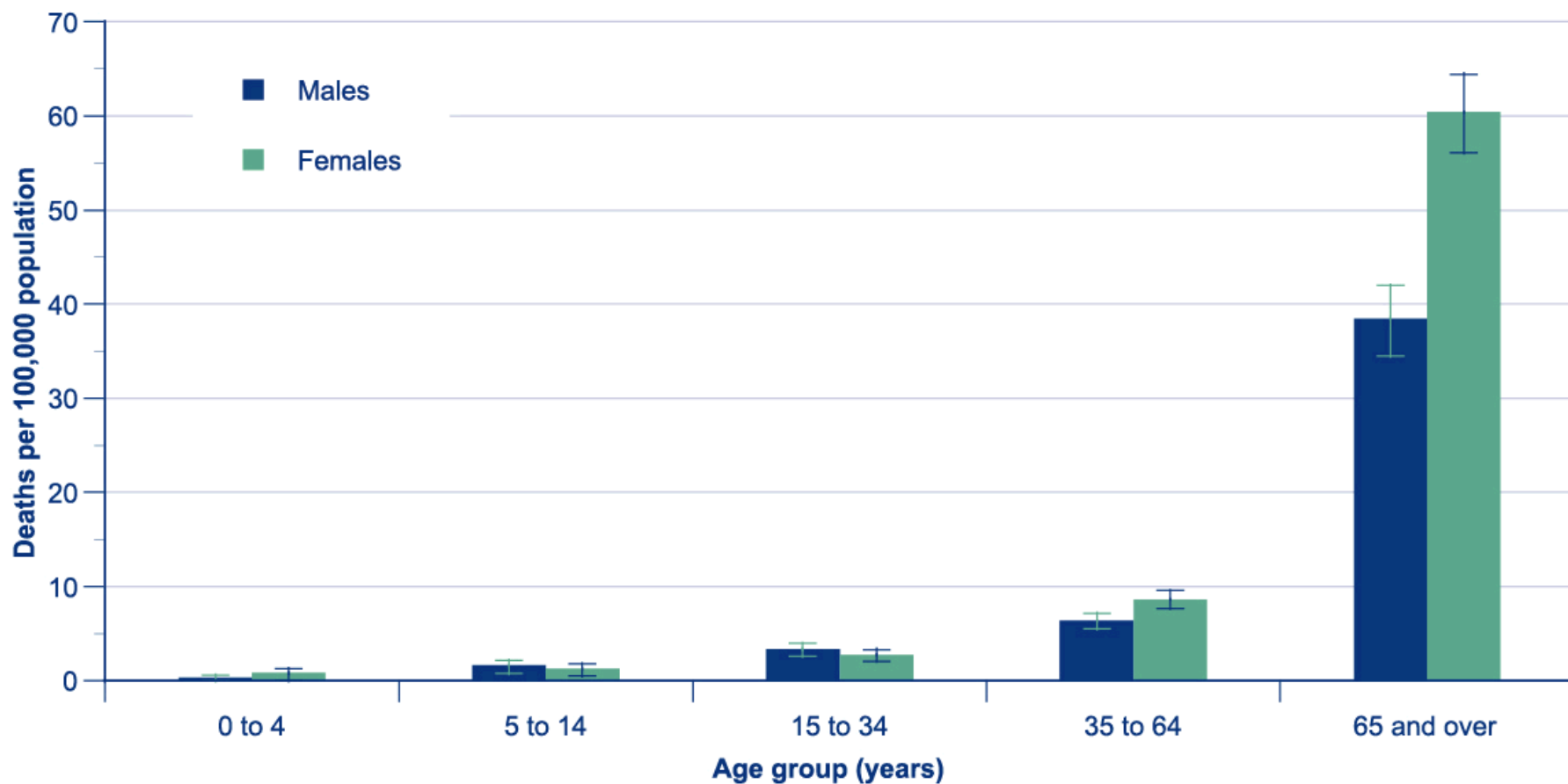

Sources: AIHW National Mortality Database; ABS.



Australian Government
Australian Institute of Health and Welfare

ACAM
Australian Centre for
Asthma Monitoring

WOOLCOCK
INSTITUTE of MEDICAL RESEARCH

Age distribution for asthma and all cause mortality Australia, 1999–2003

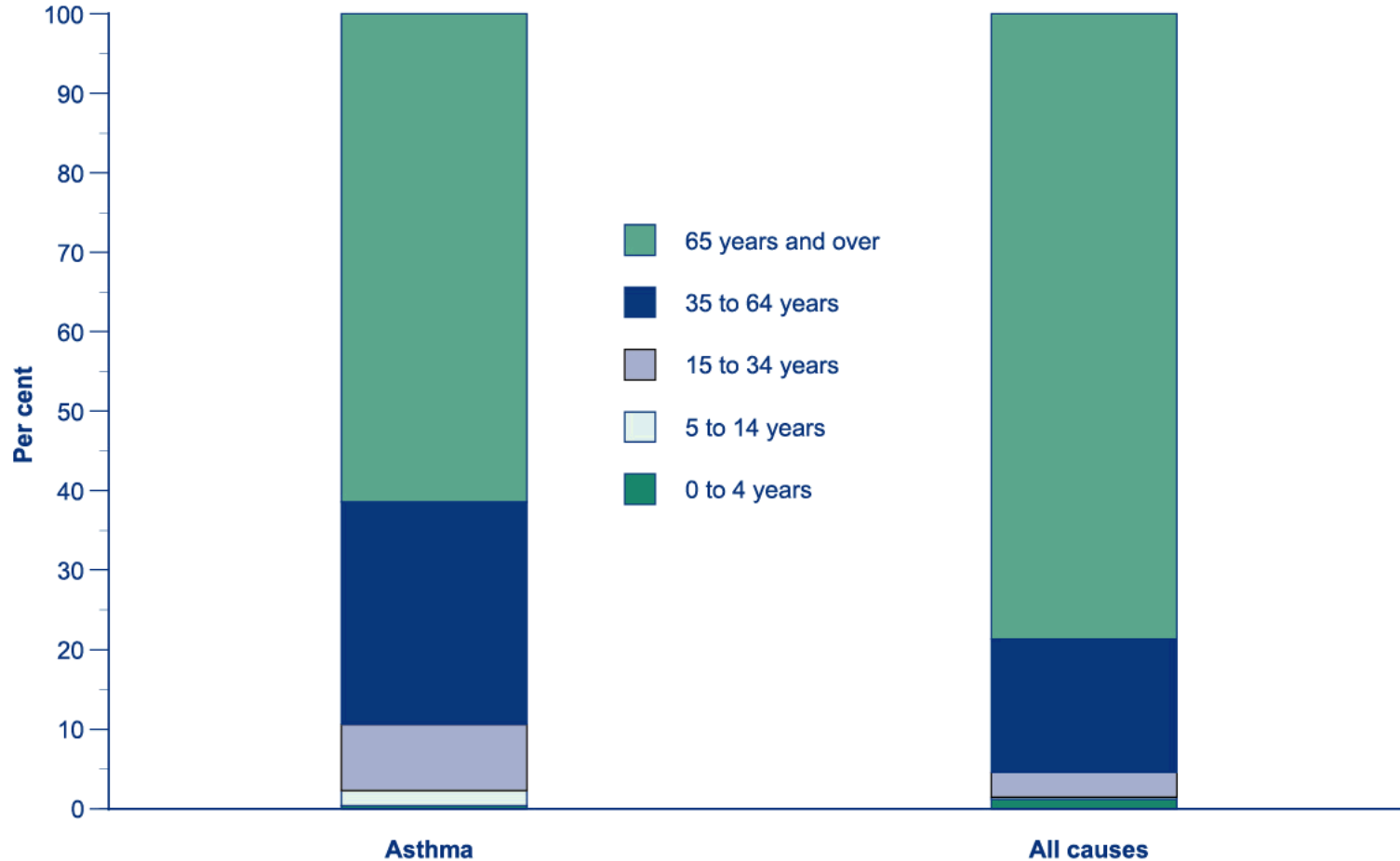

Sources: AIHW National Mortality Database; ABS.



Australian Government
Australian Institute of Health and Welfare

ACAM
Australian Centre for
Asthma Monitoring

WOOLCOCK
INSTITUTE of MEDICAL RESEARCH



Deaths due to asthma by state and territory

per 100,000 population, Australia, 1999–2003

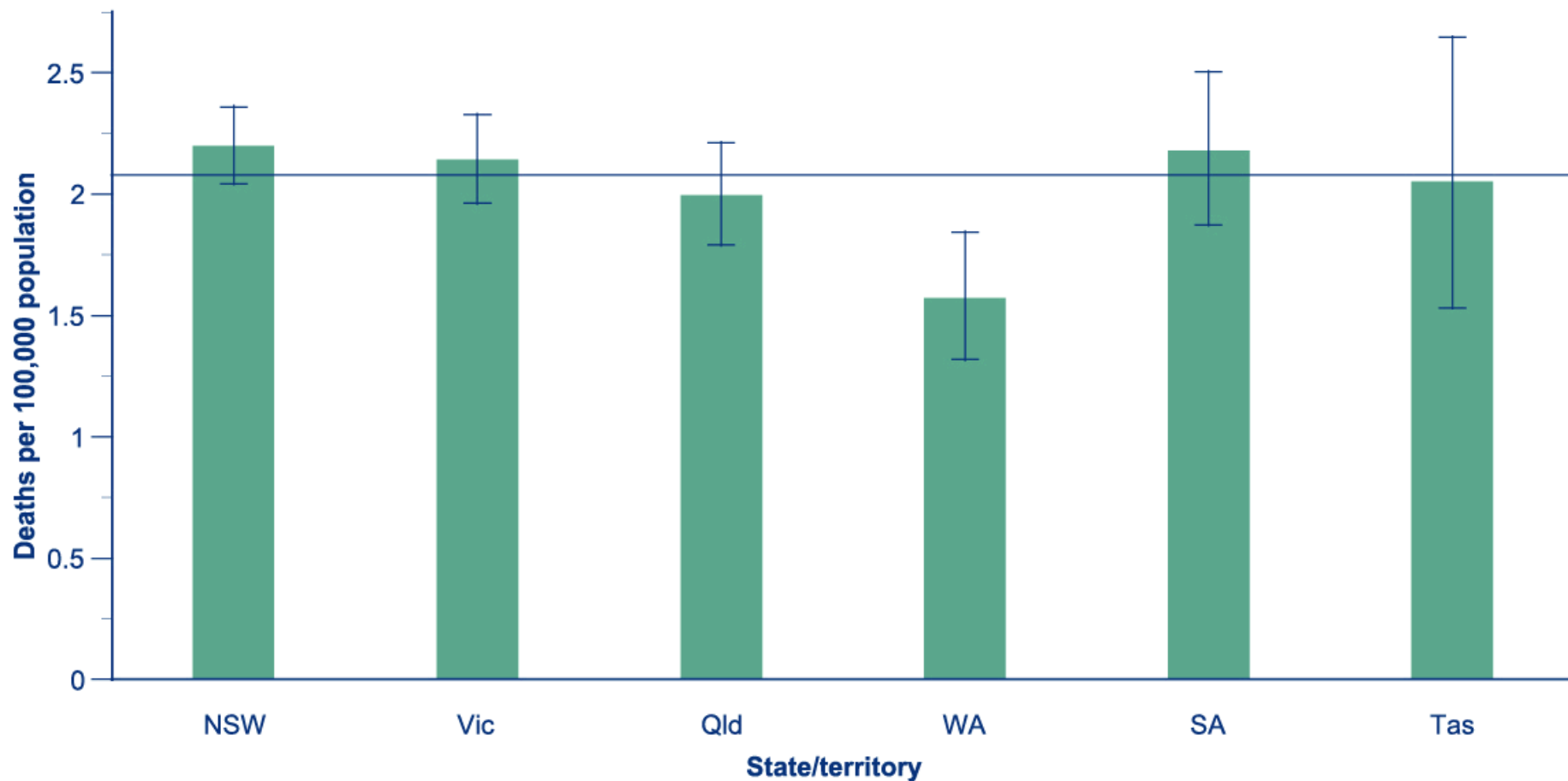

Sources: AIHW National Mortality Database; ABS.



Australian Government
Australian Institute of Health and Welfare

ACAM
Australian Centre for
Asthma Monitoring

WOOLCOCK 
INSTITUTE of MEDICAL RESEARCH

Deaths due to asthma by remoteness per 100,000 population, people aged 5 years and over, Australia, 1999–2003

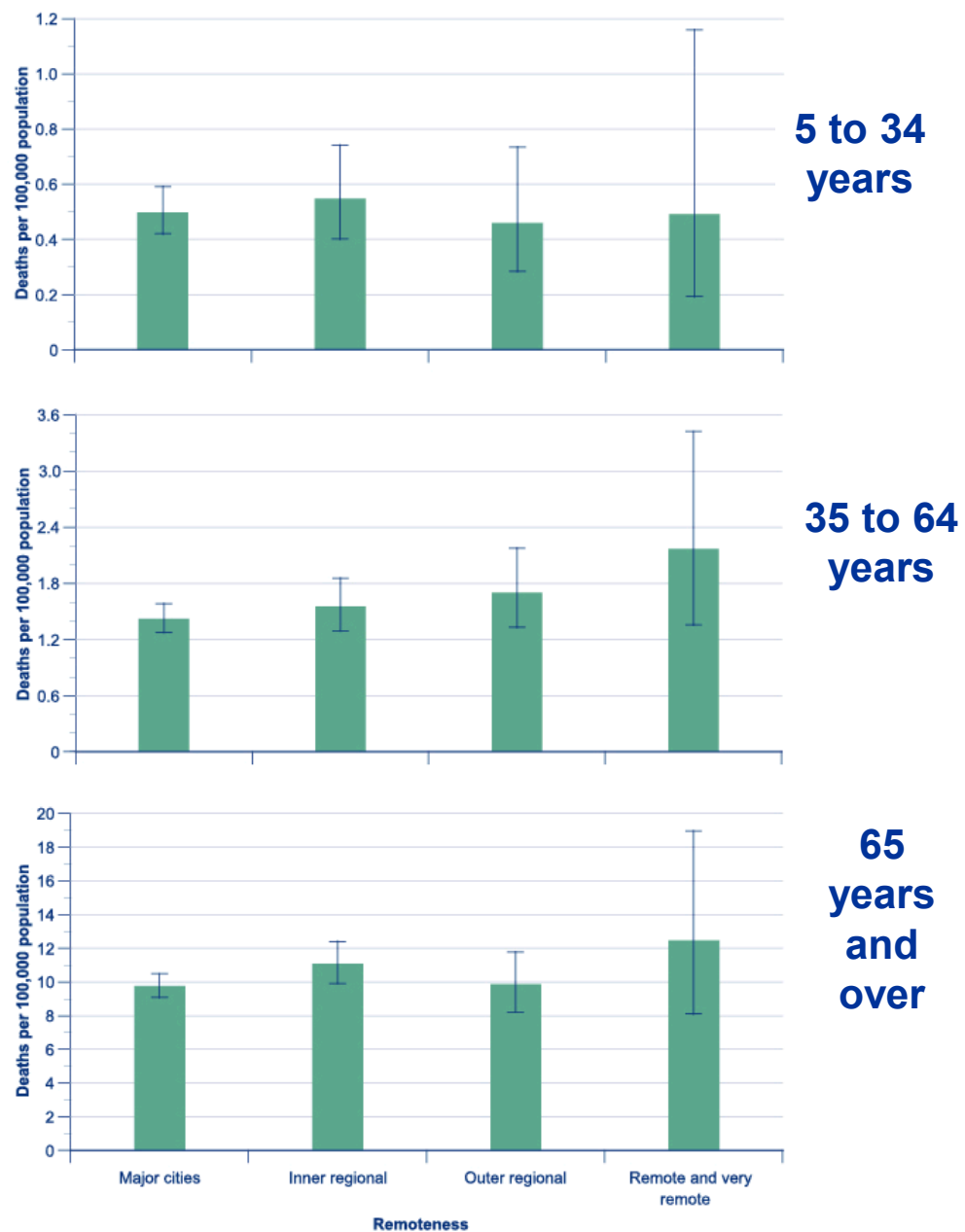

Sources: AIHW National Mortality Database; ABS.

Deaths due to asthma by sex and English-speaking versus non-English-speaking background

per 100,000 population, people aged 5 years & over, Australia, 1999–2003

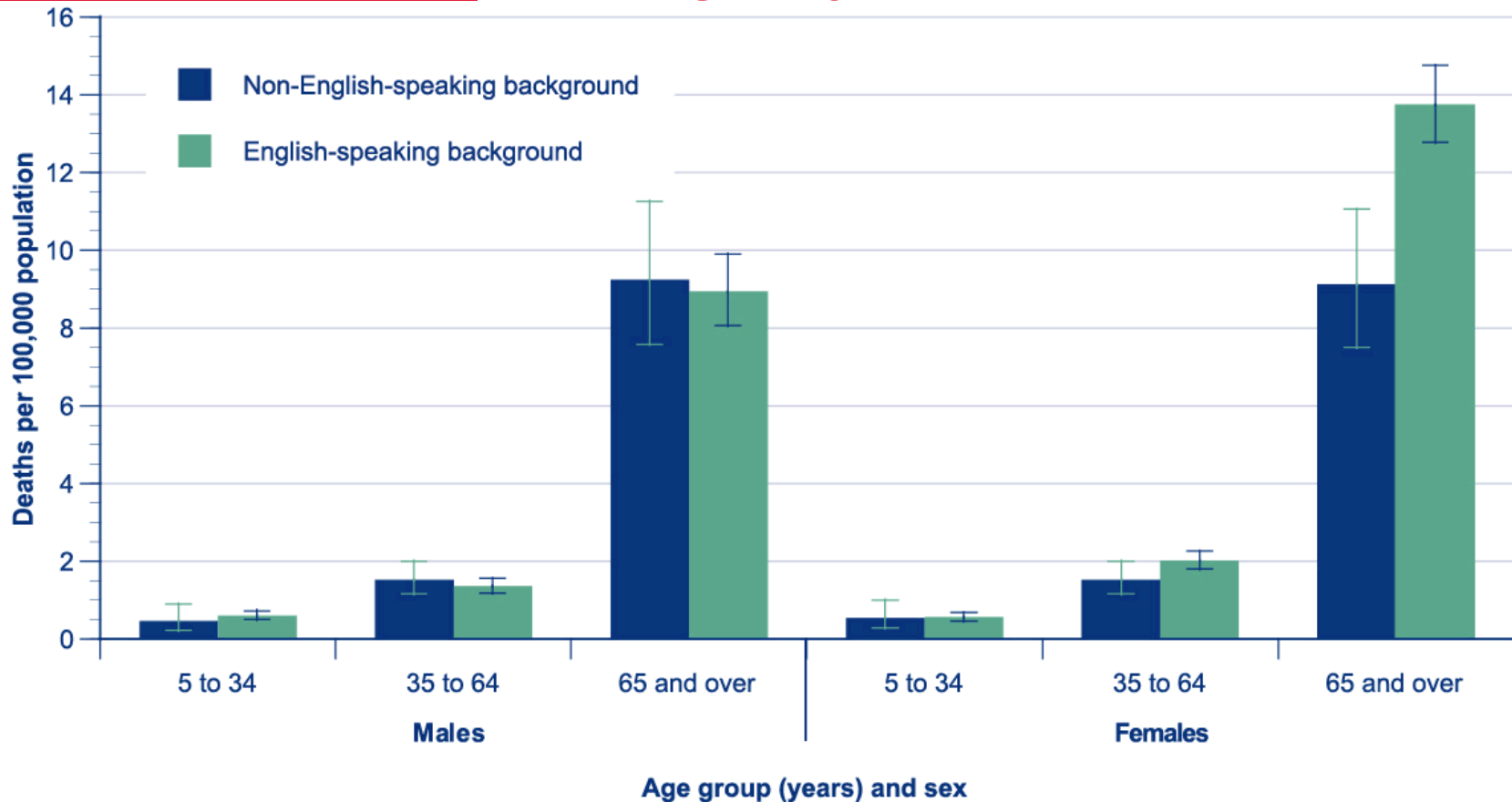

Sources: AIHW National Mortality Database; ABS.



Australian Government
Australian Institute of Health and Welfare

Age group (years) and sex

ACAM
Australian Centre for
Asthma Monitoring

WOOLCOCK
INSTITUTE of MEDICAL RESEARCH

Deaths due to asthma by English-speaking vs non-English-speaking background

per 100,000 people with asthma, people aged 5 years and over,
Australia, 1999–2003

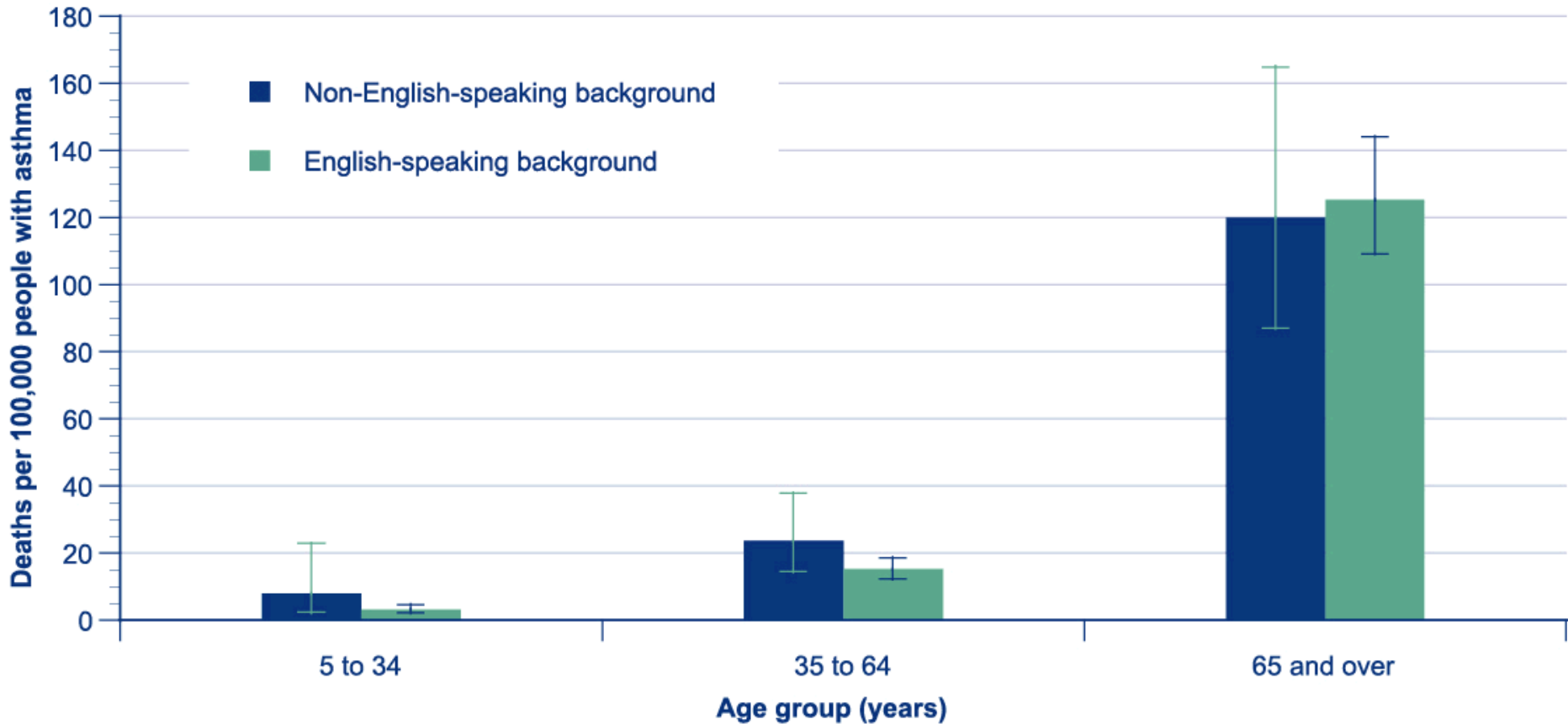

Sources: AIHW National Mortality Database; ABS National Health Survey 2001.

Deaths due to asthma

by sex and socioeconomic status

per 100,000 population, people aged 5 years and over,
Australia, 1999–2003

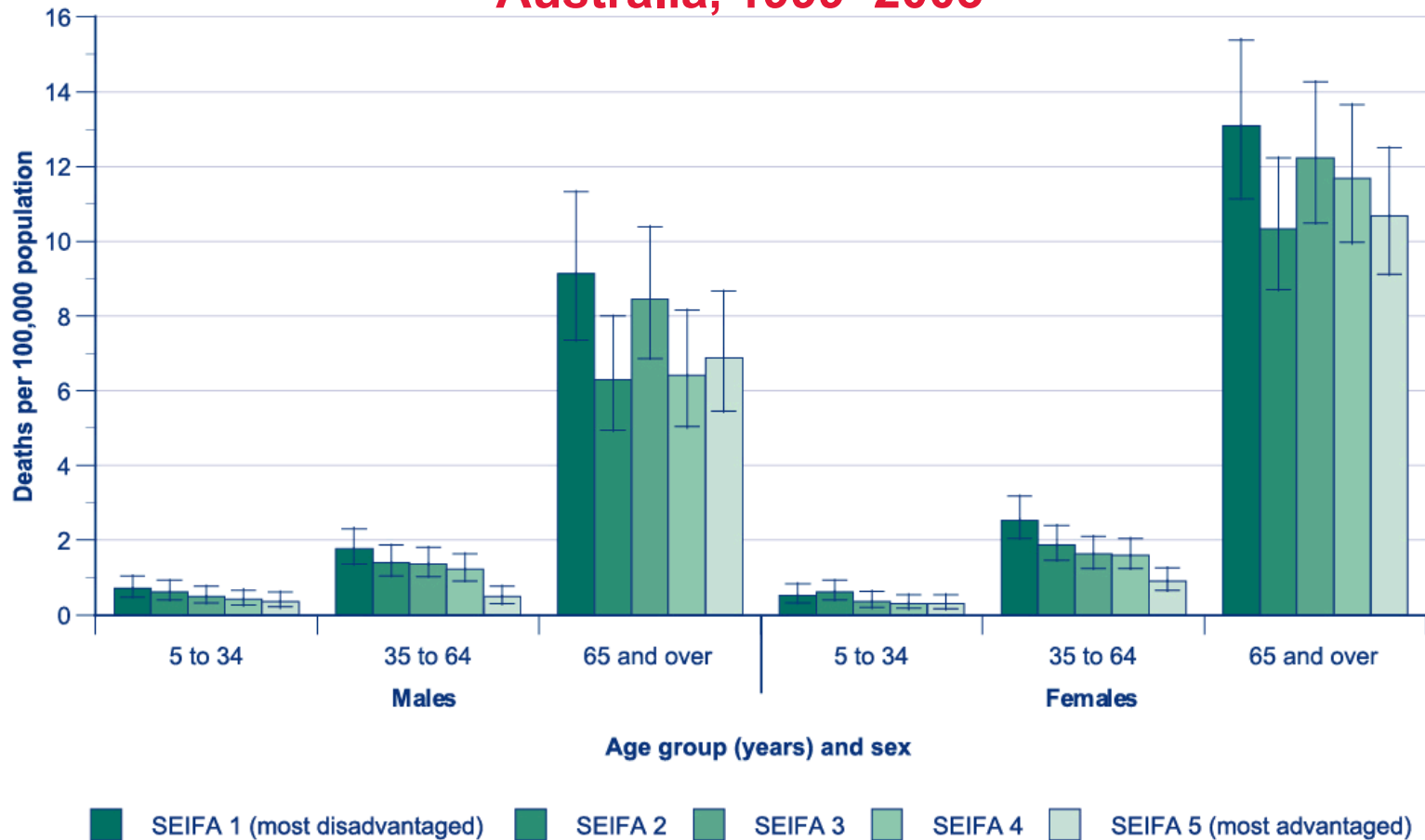

Sources: AIHW National Mortality Database; ABS.



Australian Government
Australian Institute of Health and Welfare

ACAM
Australian Centre for
Asthma Monitoring

WOOLCOCK
INSTITUTE of MEDICAL RESEARCH

Average monthly deviation from average number of deaths due to asthma by broad age group, Australia, 1979–2003

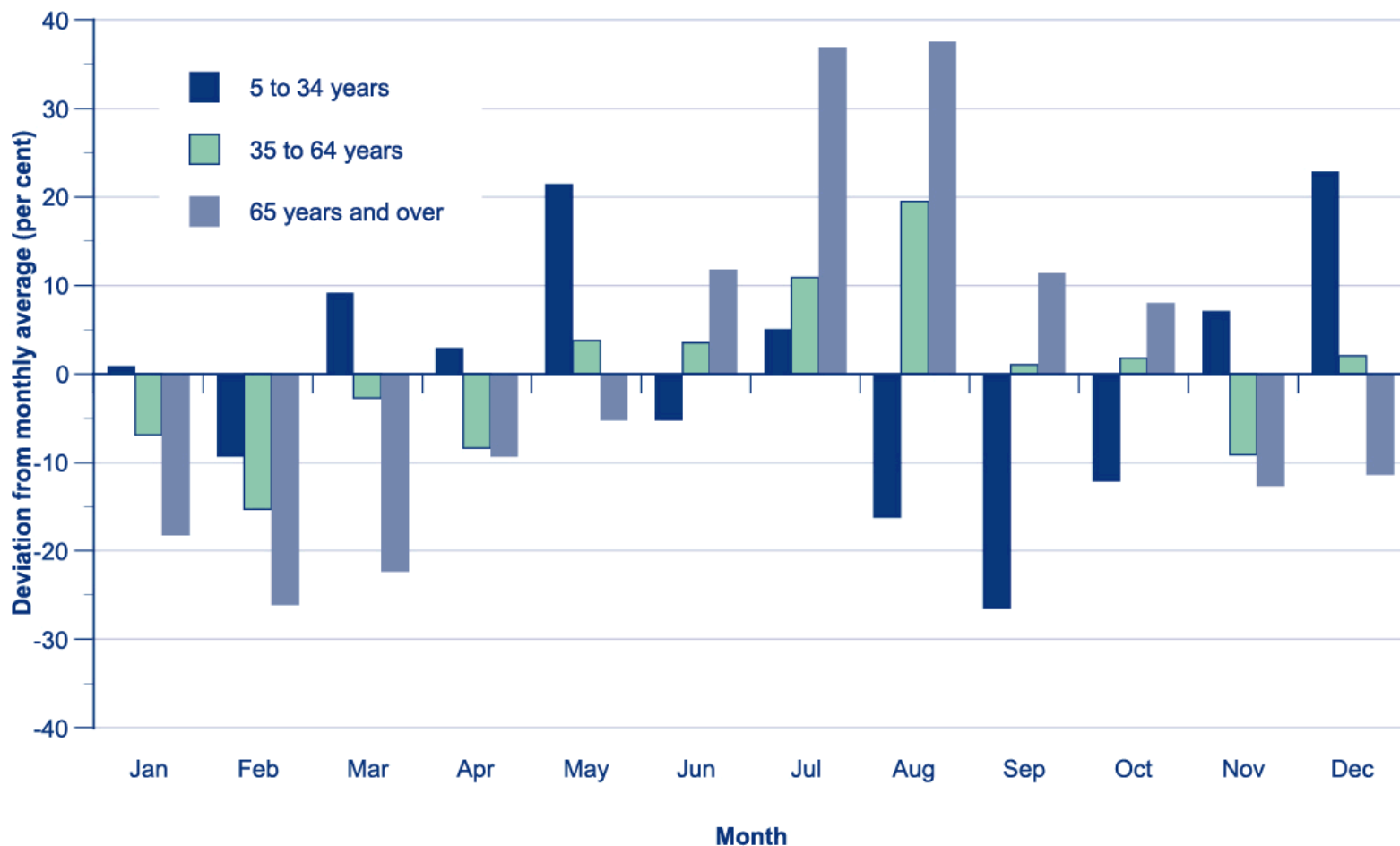

Source: AIHW National Mortality Database.



Australian Government
Australian Institute of Health and Welfare

ACAM
Australian Centre for
Asthma Monitoring

WOOLCOCK
INSTITUTE of MEDICAL RESEARCH



Asthma in Australia 2005

Chapter 5

Use of health services for asthma

Types of health service use

with approximate number of episodes of care for asthma in one year and severity of asthma exacerbations

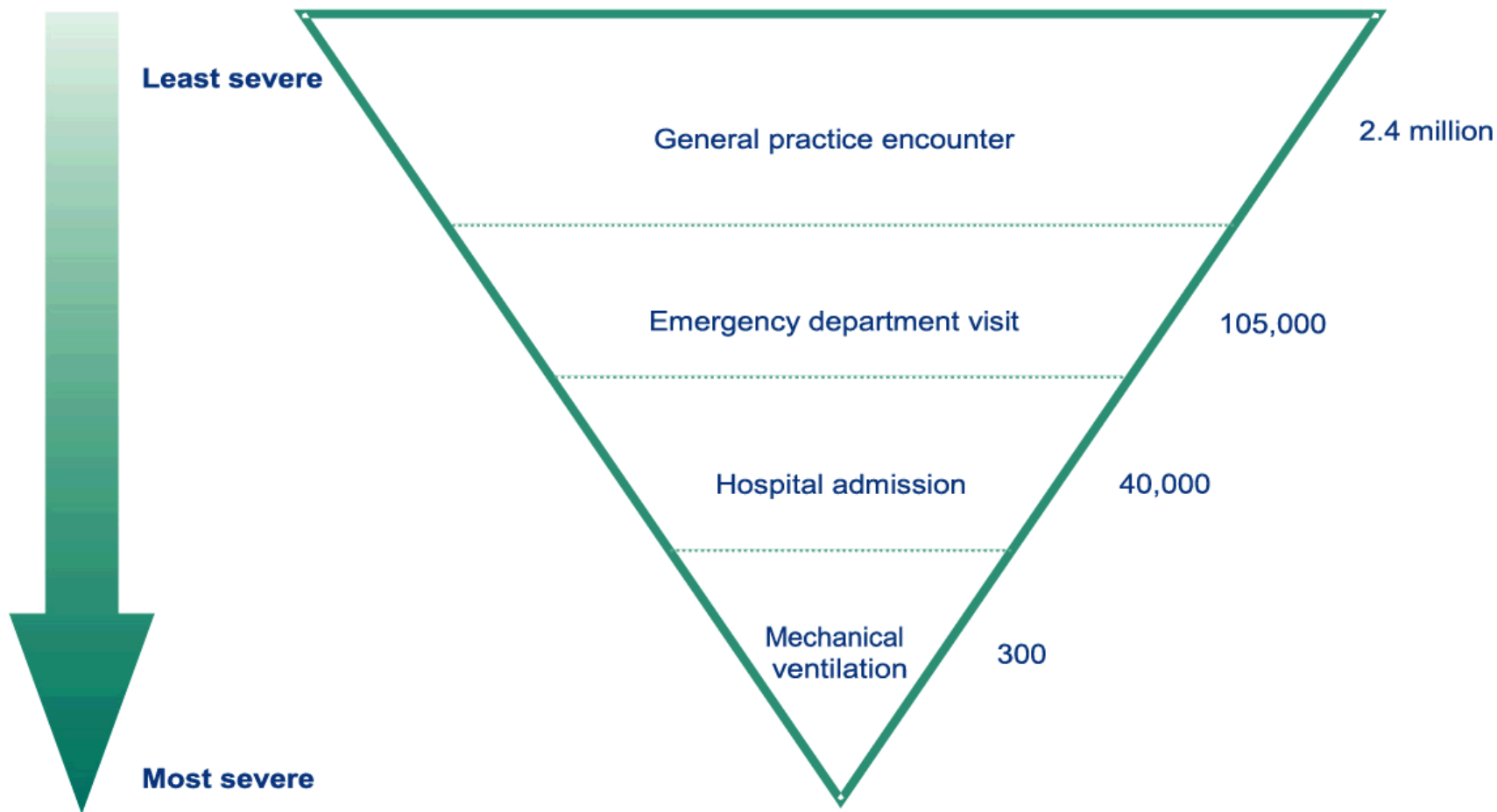

Asthma in Australia 2005

Chapter 5.2

General practice encounters

General practice encounters for asthma per 100 population by age group, Australia, 1998–2004

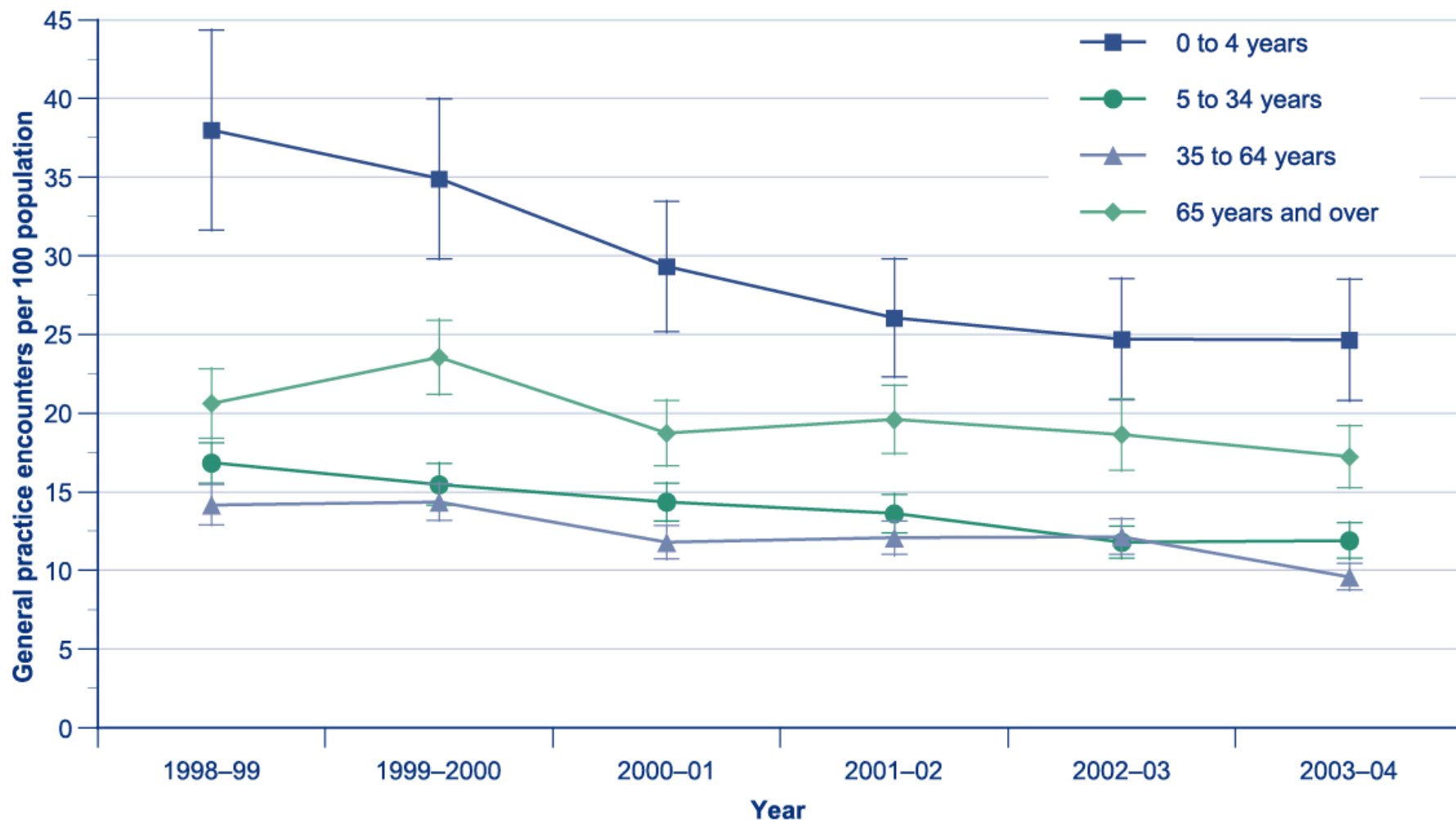

Source: BEACH Survey of General Practice.



Australian Government
Australian Institute of Health and Welfare

ACAM
Australian Centre for
Asthma Monitoring

WOOLCOCK
INSTITUTE of MEDICAL RESEARCH



Proportion of general practice encounters for asthma by age

Australia, 1998–2004

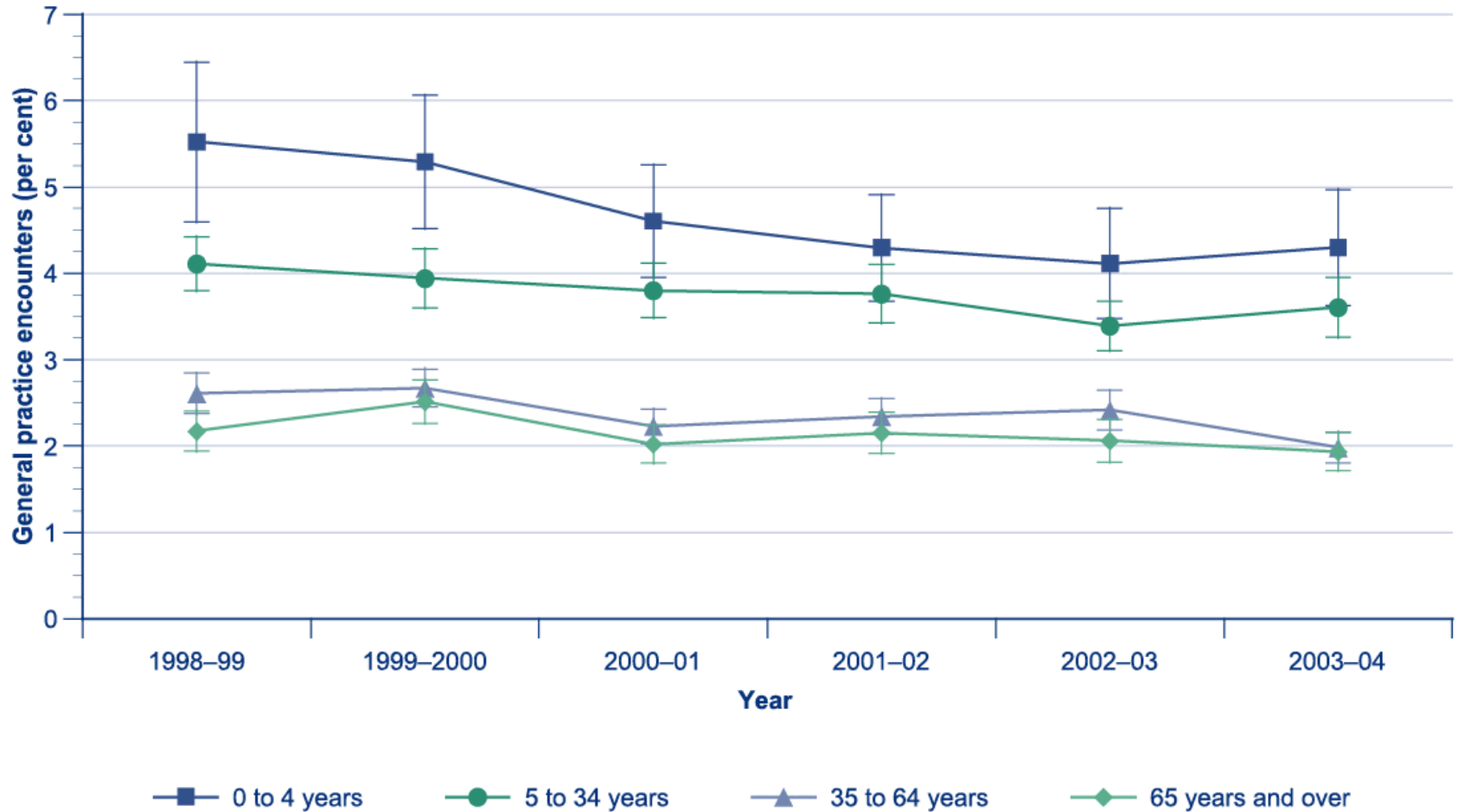

Source: BEACH Survey of General Practice.



Australian Government
Australian Institute of Health and Welfare

ACAM
Australian Centre for
Asthma Monitoring

WOOLCOCK
INSTITUTE of MEDICAL RESEARCH

General practice encounters for asthma by age group and sex

per 100 population, Australia, April 2001 to March 2004

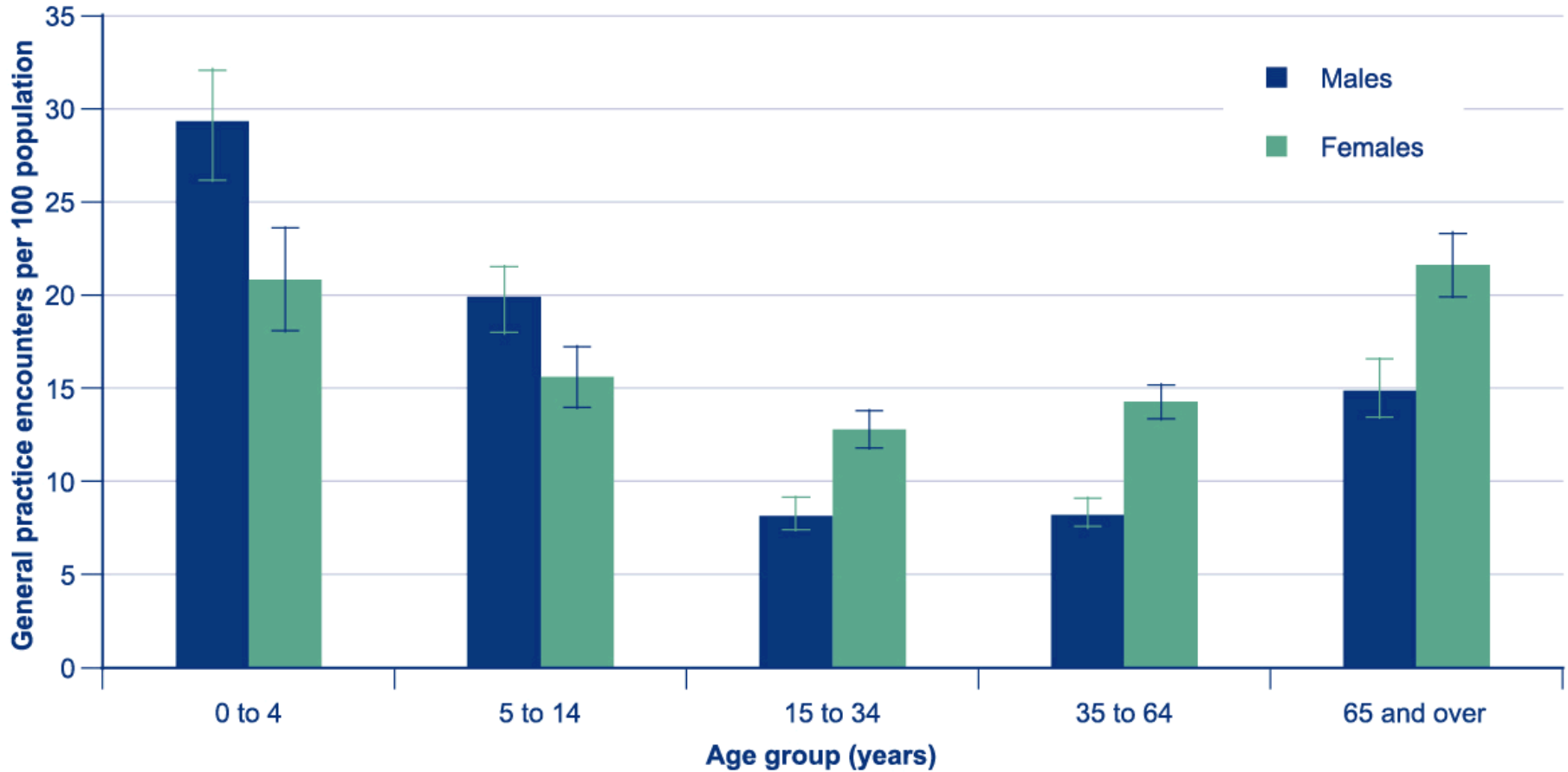

Source: BEACH Survey of General Practice.



Australian Government
Australian Institute of Health and Welfare

ACAM
Australian Centre for
Asthma Monitoring

WOOLCOCK
INSTITUTE of MEDICAL RESEARCH



Proportion of general practice encounters for asthma by age group and sex

Australia, April 2001 to March 2004

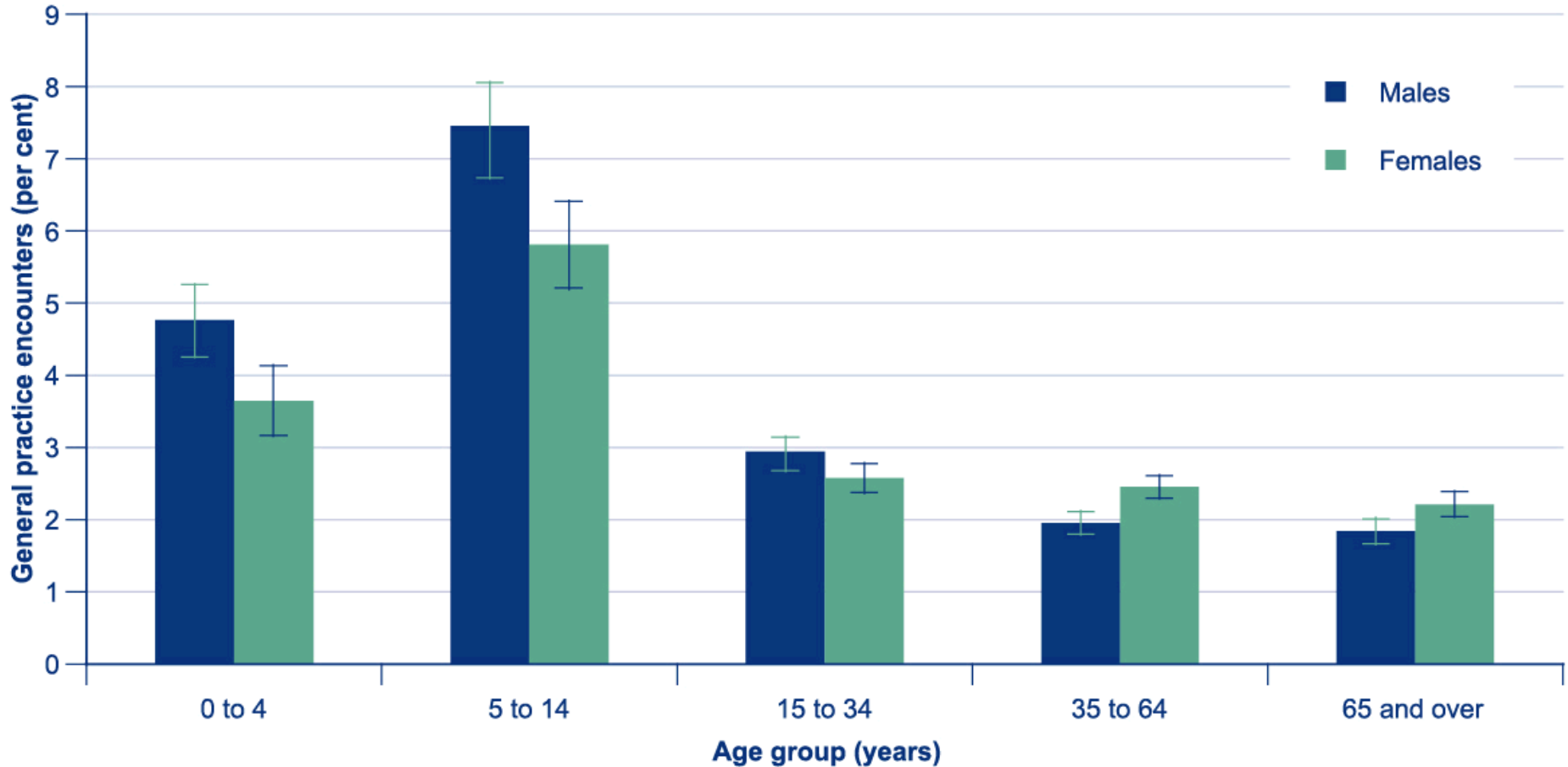

Source: BEACH Survey of General Practice.



Australian Government
Australian Institute of Health and Welfare

ACAM
Australian Centre for
Asthma Monitoring

WOOLCOCK
INSTITUTE of MEDICAL RESEARCH



Proportion of general practice encounters for asthma by state and territory

Australia, April 2001 to March 2004

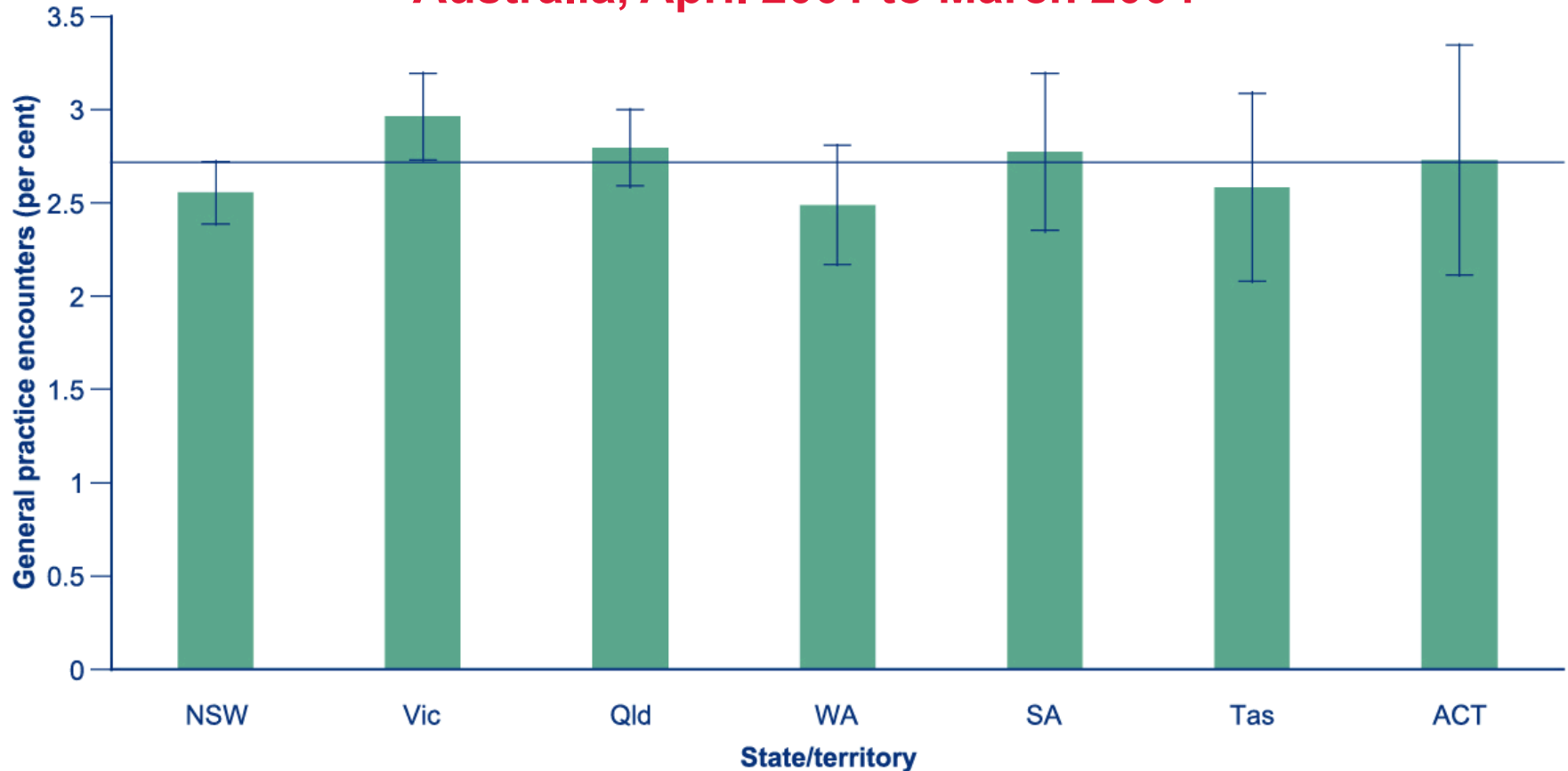

Source: BEACH Survey of General Practice.



Australian Government
Australian Institute of Health and Welfare

ACAM
Australian Centre for
Asthma Monitoring

WOOLCOCK
INSTITUTE of MEDICAL RESEARCH



Proportion of general practice encounters for asthma by remoteness

Australia, April 2001 to March 2004

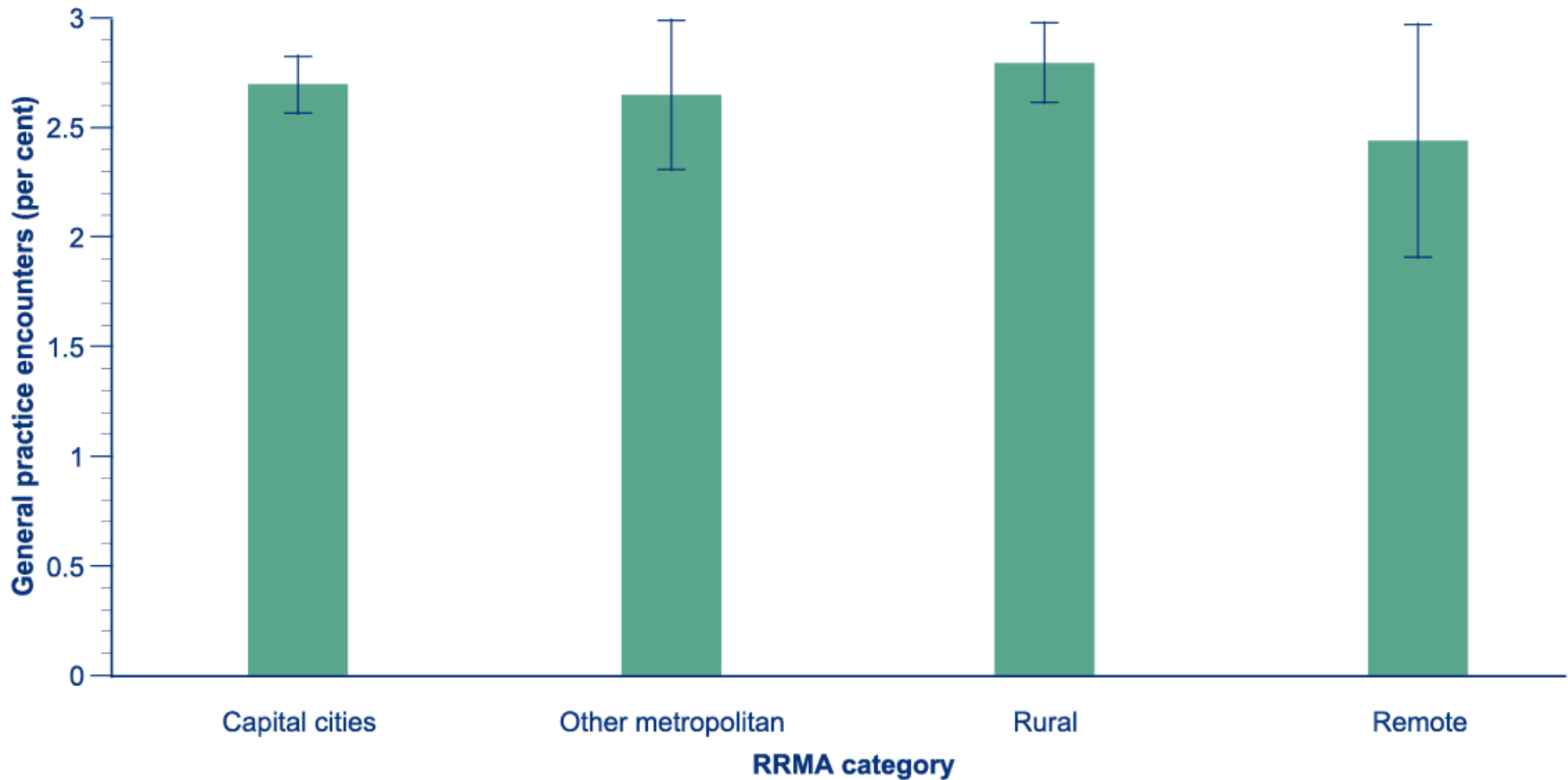

Source: BEACH Survey of General Practice.



Australian Government
Australian Institute of Health and Welfare

ACAM
Australian Centre for
Asthma Monitoring

WOOLCOCK
INSTITUTE of MEDICAL RESEARCH



Proportion of general practice encounters for asthma by age & socioeconomic status

Australia, April 2001 to March 2004

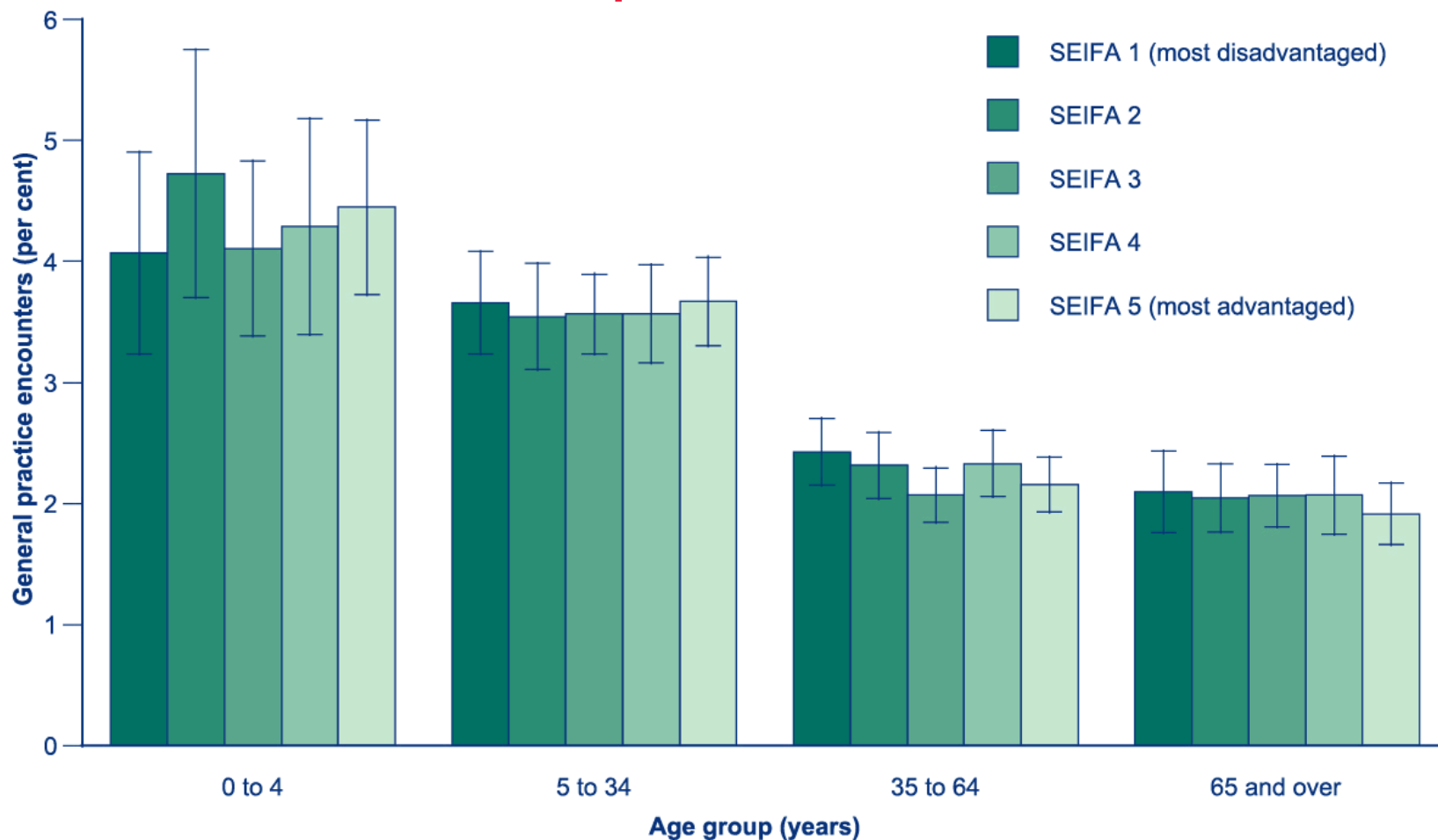

Source: BEACH Survey of General Practice.



Australian Government

Australian Institute of Health and Welfare

ACAM
Australian Centre for
Asthma Monitoring

WOOLCOCK
INSTITUTE of MEDICAL RESEARCH



Number of Asthma 3+ Visit Plan PIP claims

all ages, Australia, November 2001 to December 2004

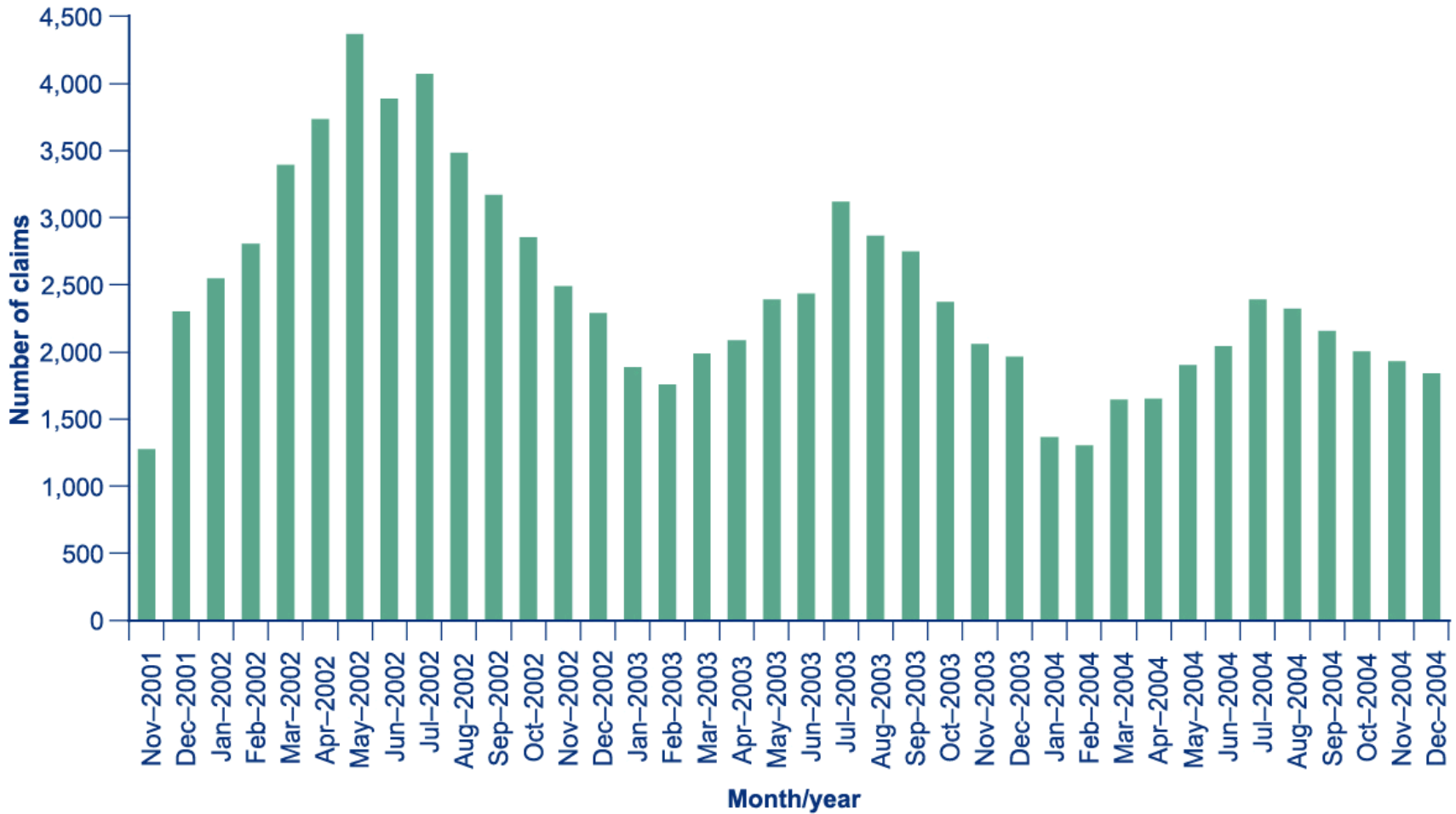

Source: MBS Statistics.



Australian Government

Australian Institute of Health and Welfare



Asthma 3+ Visit Plan PIP claims by age & sex per 100,000 population, Australia, 2004

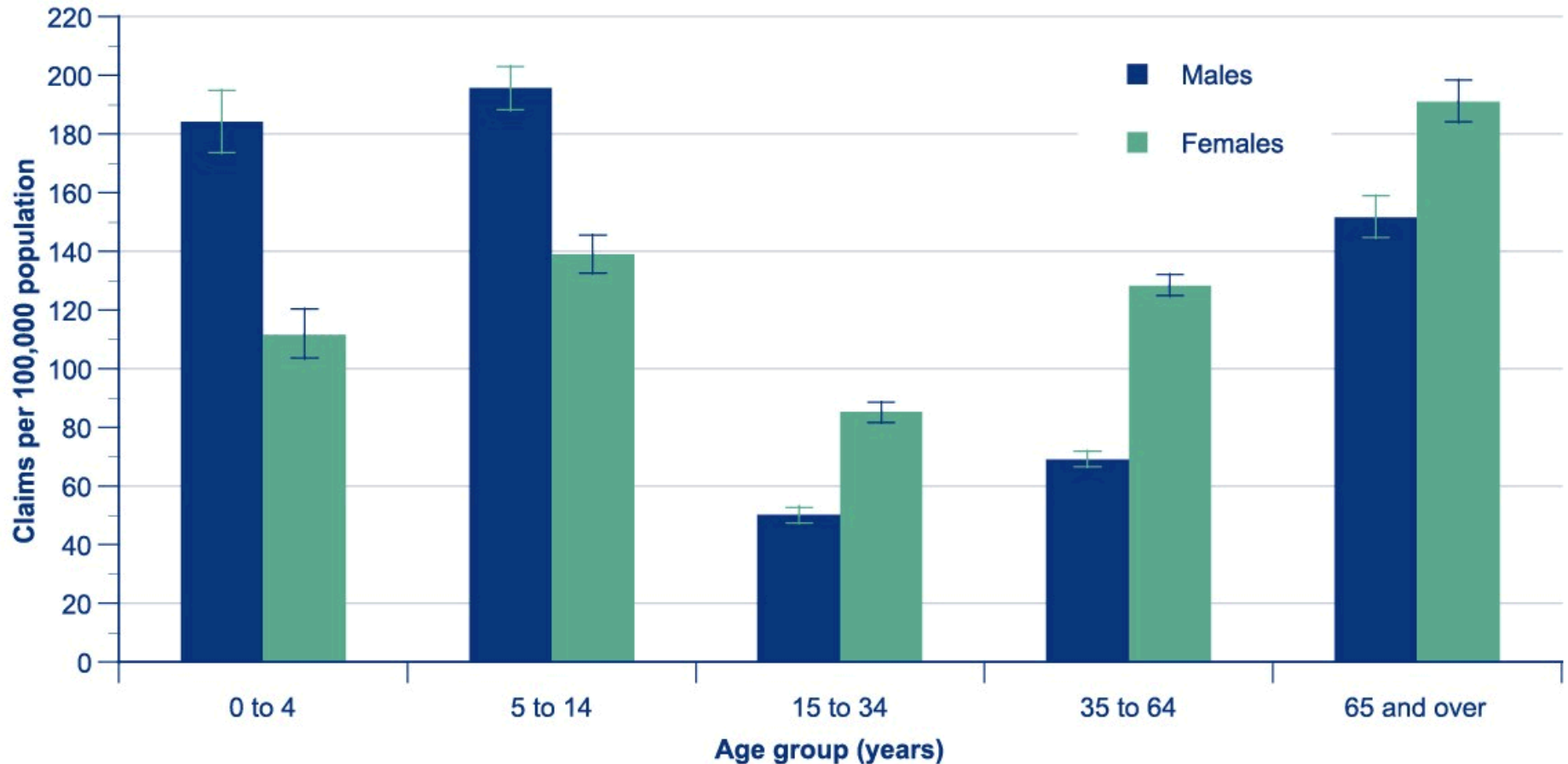

Sources: MBS Statistics; ABS.

Asthma 3+ Visit Plan PIP claims per 1,000 people with asthma, Australia, 2004

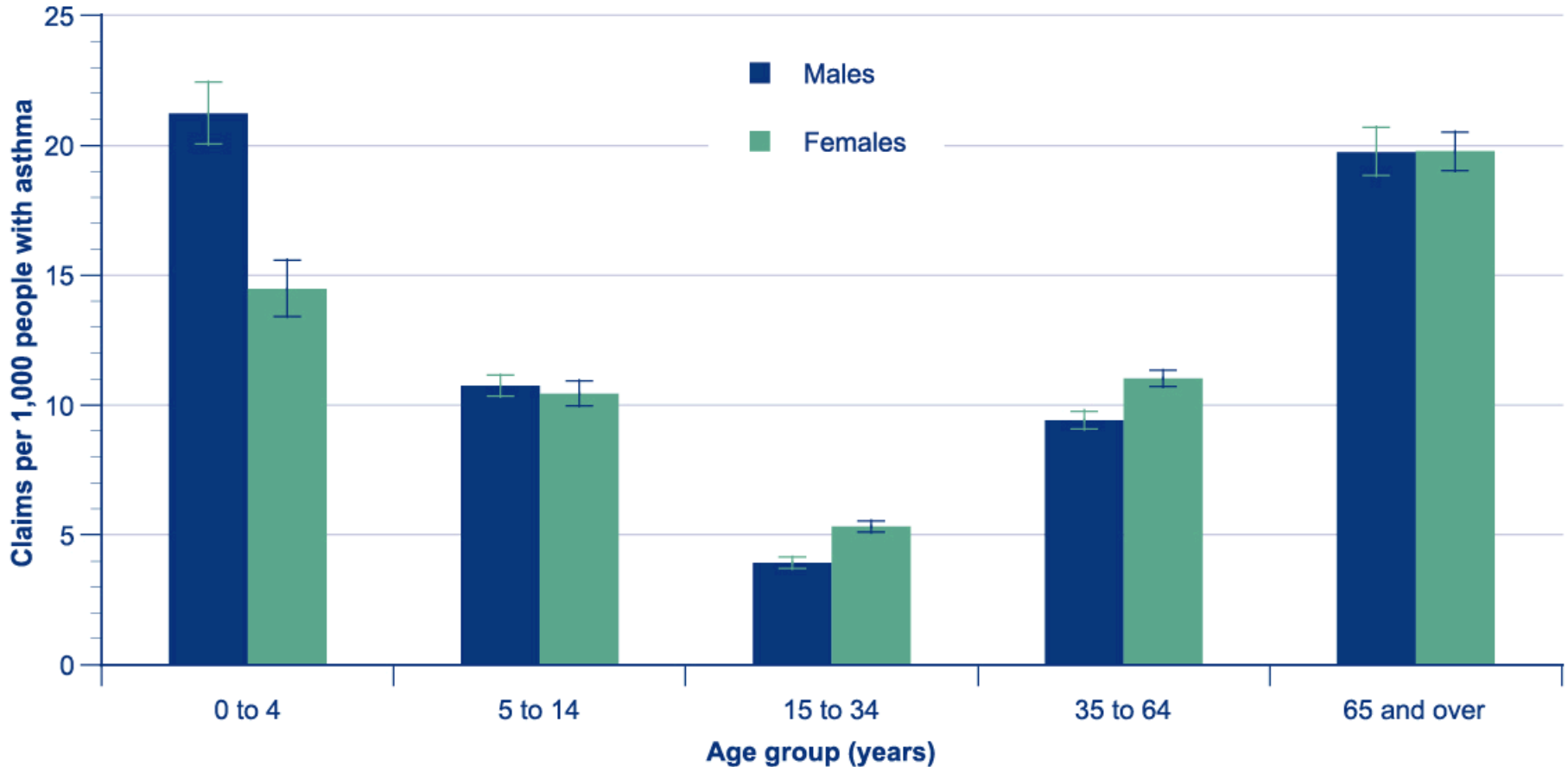

Sources: MBS Statistics; ABS National Health Survey 2001.



Australian Government
Australian Institute of Health and Welfare

ACAM
Australian Centre for
Asthma Monitoring

WOOLCOCK
INSTITUTE of MEDICAL RESEARCH



Asthma 3+ Visit Plan PIP claims by state and territory per 100,000 population, Australia, 2004

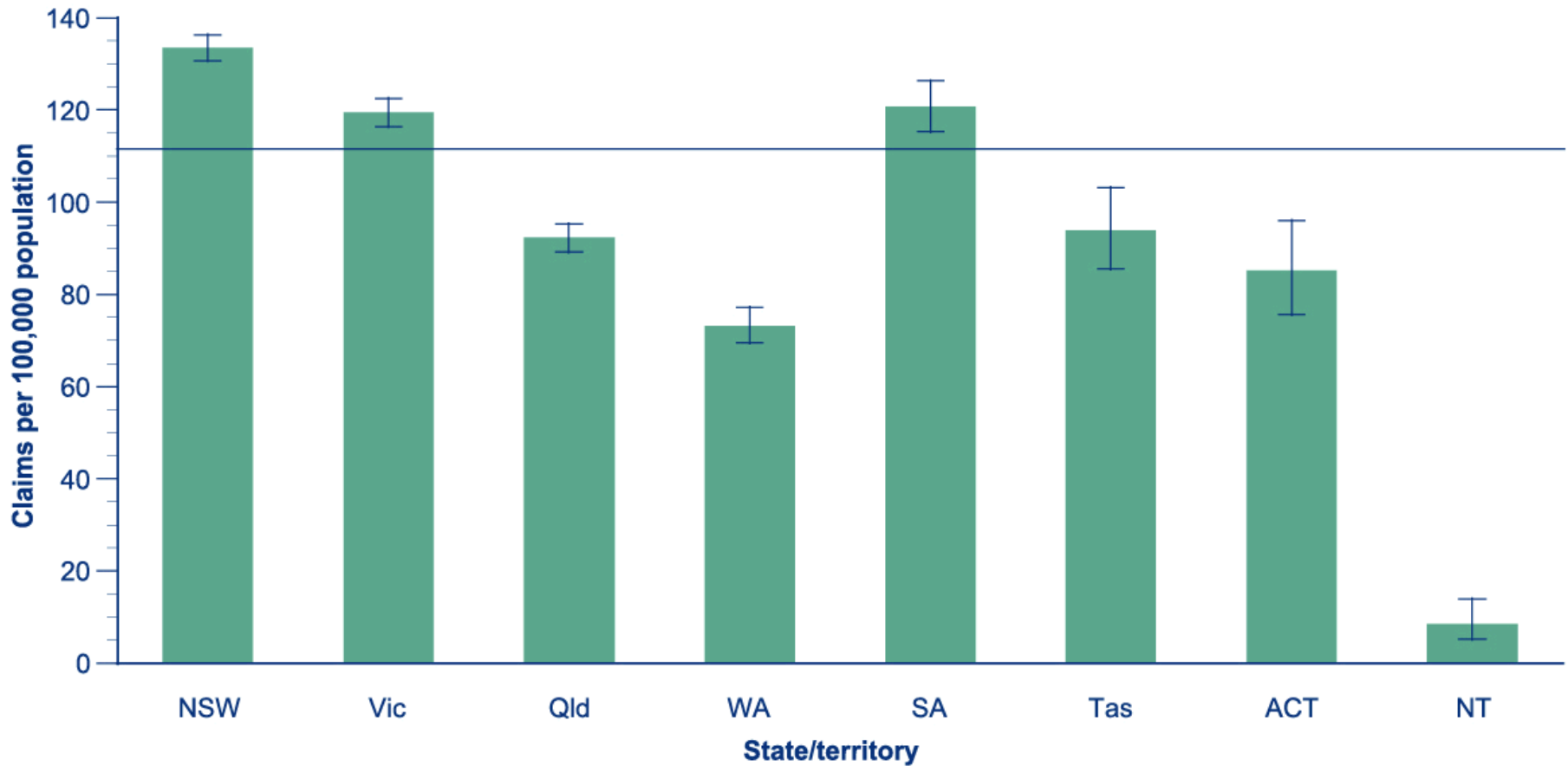

Sources: MBS Statistics; ABS.



Australian Government
Australian Institute of Health and Welfare

ACAM
Australian Centre for
Asthma Monitoring

WOOLCOCK
INSTITUTE of MEDICAL RESEARCH



Asthma in Australia 2005

Chapter 5.3

Hospital emergency department visits

ED visits for asthma by age and month

per 100,000 population, NSW and Vic, Jul 1999 to Dec 2004

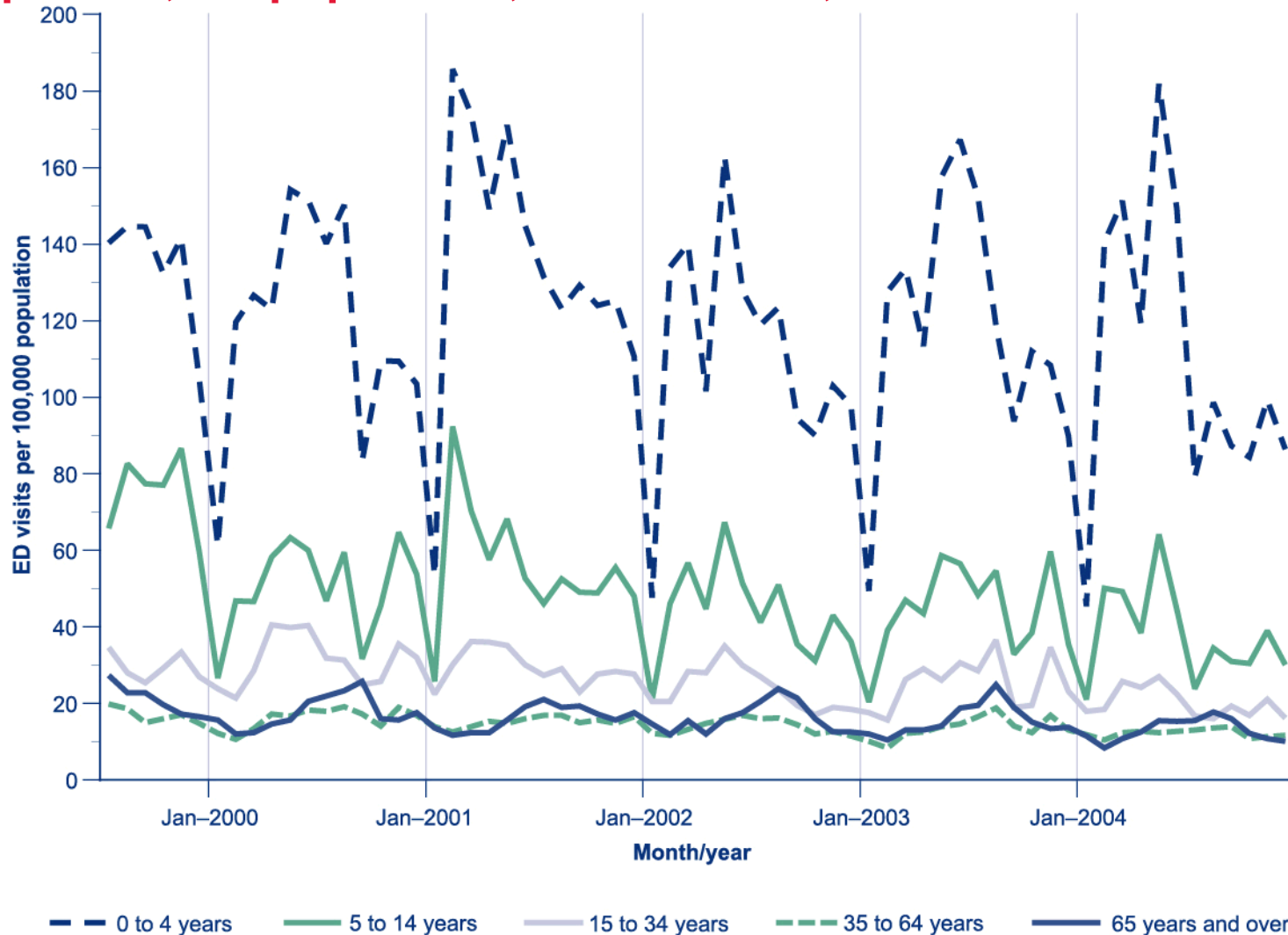

Sources: NSW EDDC (HOIST); VEMD.



Australian Government
Australian Institute of Health and Welfare

ACAM
Australian Centre for
Asthma Monitoring

WOOLCOCK
INSTITUTE of MEDICAL RESEARCH



ED visits for asthma by age & sex

per 100 people with asthma, NSW and Vic, Jul 1999 to Jun 2004

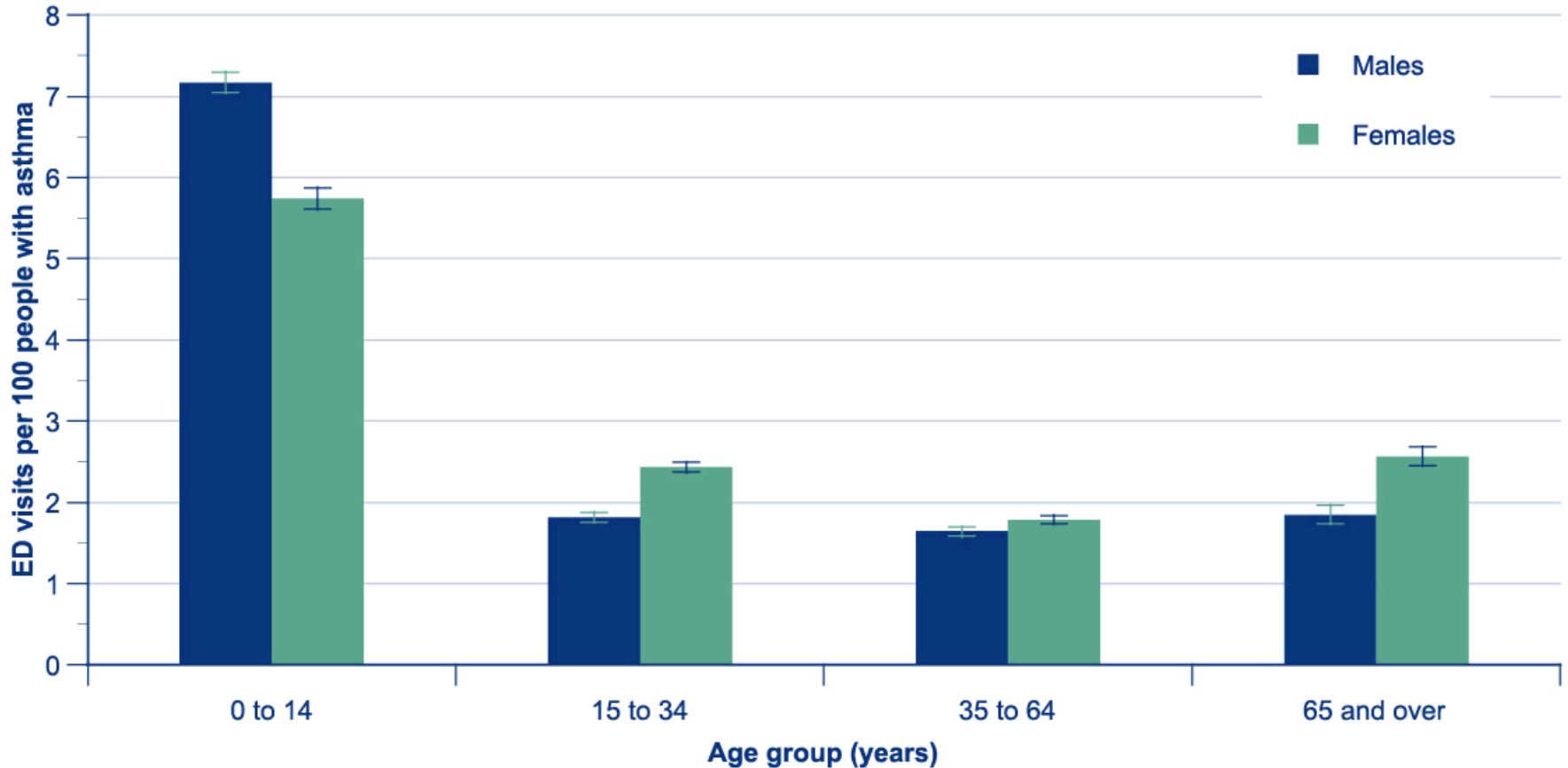

Sources: NSW EDDC (HOIST); VEMD; ABS National Health Survey 2001.



Australian Government
Australian Institute of Health and Welfare

ACAM
Australian Centre for
Asthma Monitoring

WOOLCOCK
INSTITUTE of MEDICAL RESEARCH



Seasonal variation in ED visits for asthma

NSW and Vic, Jul 1999 to Jun 2004

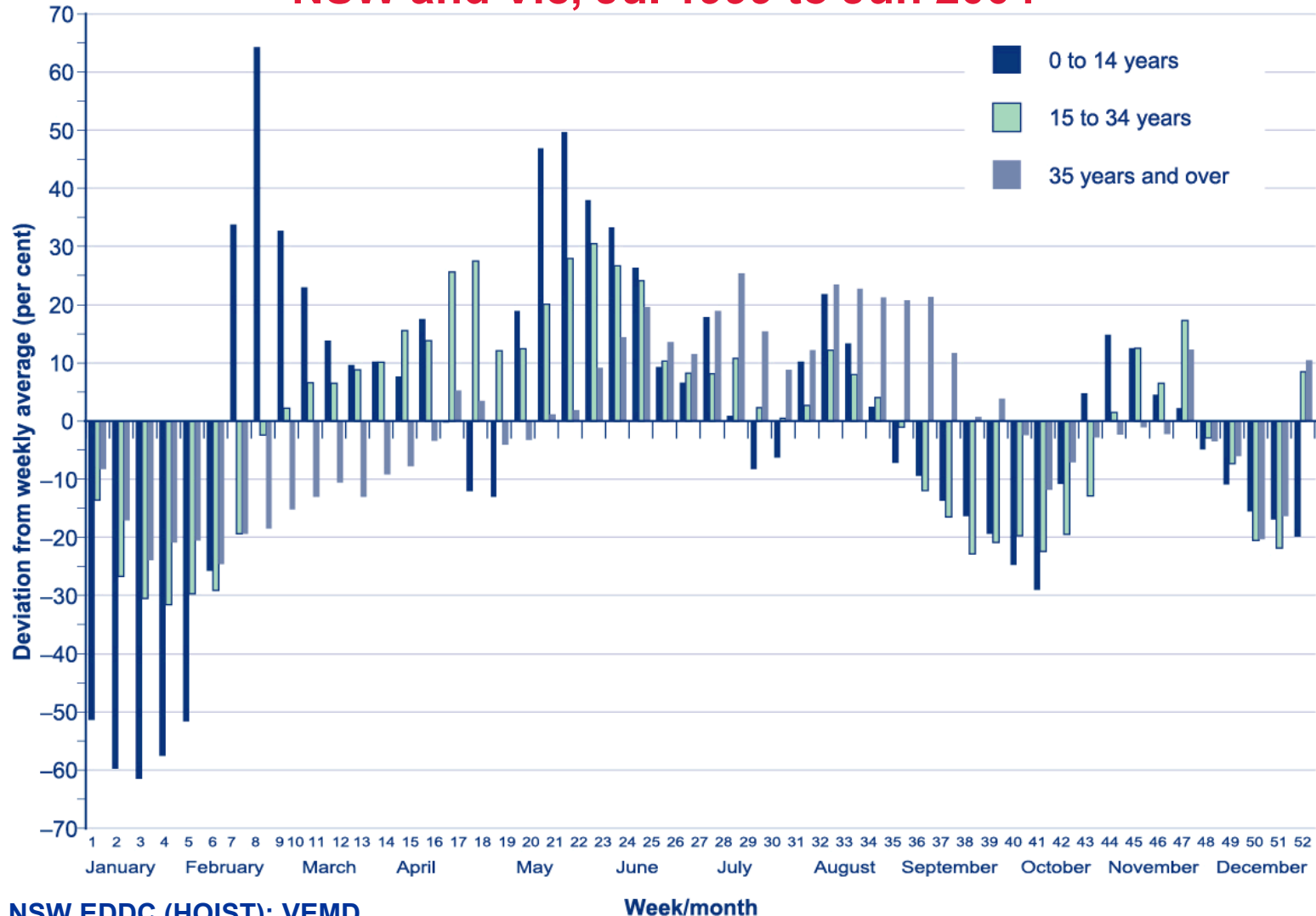

Sources: NSW EDDC (HOIST); VEMD.



Australian Government
Australian Institute of Health and Welfare

Week/month

ACAM
Australian Centre for
Asthma Monitoring

WOOLCOCK
INSTITUTE OF MEDICAL RESEARCH

Proportion of ED visits for asthma resulting in admission to hospital by age & sex

NSW and Vic, Jul 1999 to Jun 2004

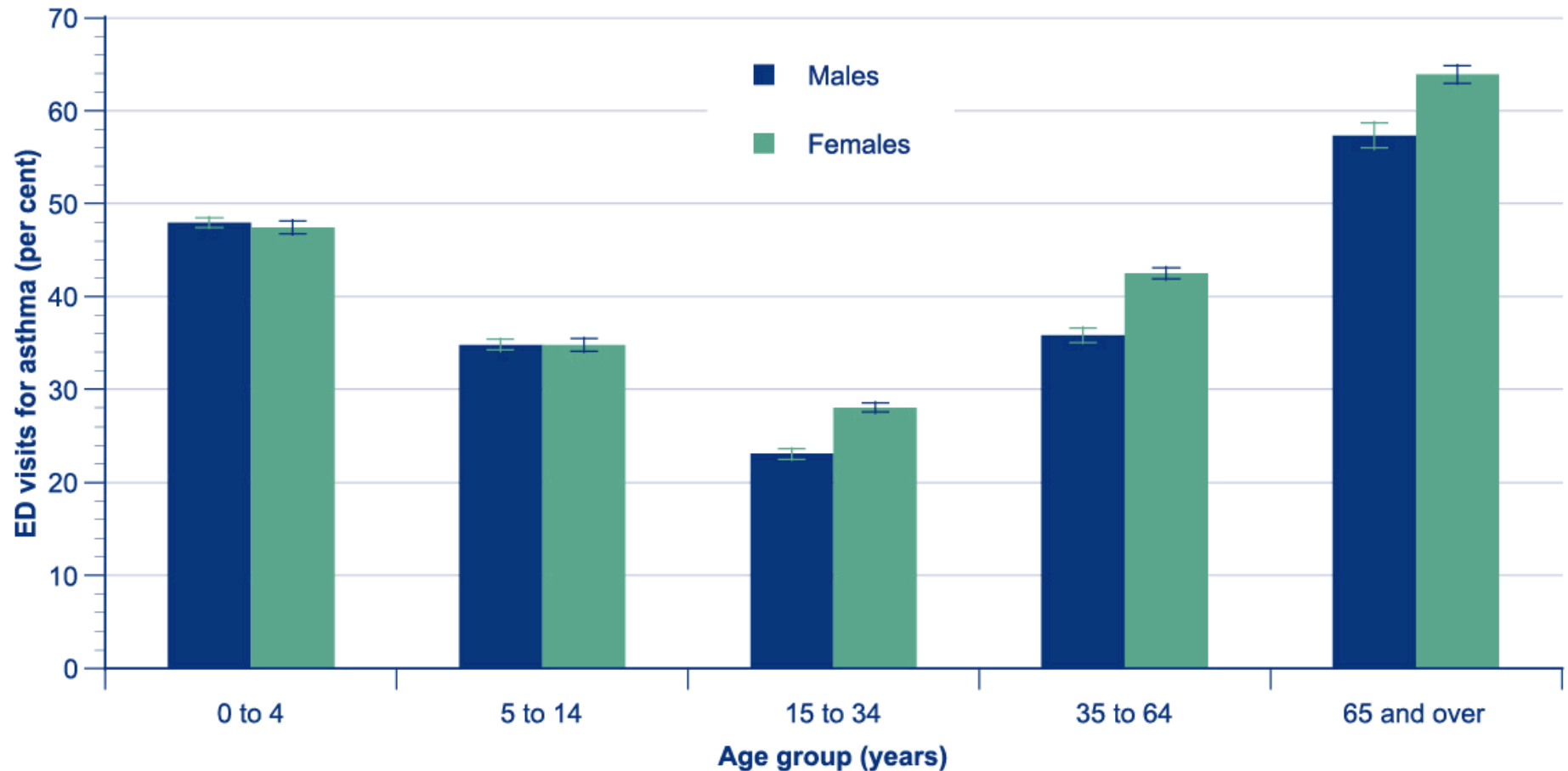

Sources: NSW EDDC (HOIST); VEMD.



Australian Government
Australian Institute of Health and Welfare

ACAM
Australian Centre for
Asthma Monitoring

WOOLCOCK
INSTITUTE of MEDICAL RESEARCH



Outcome status by triage category among people visiting EDs for asthma

NSW and Vic, Jul 1999 to Jun 2004

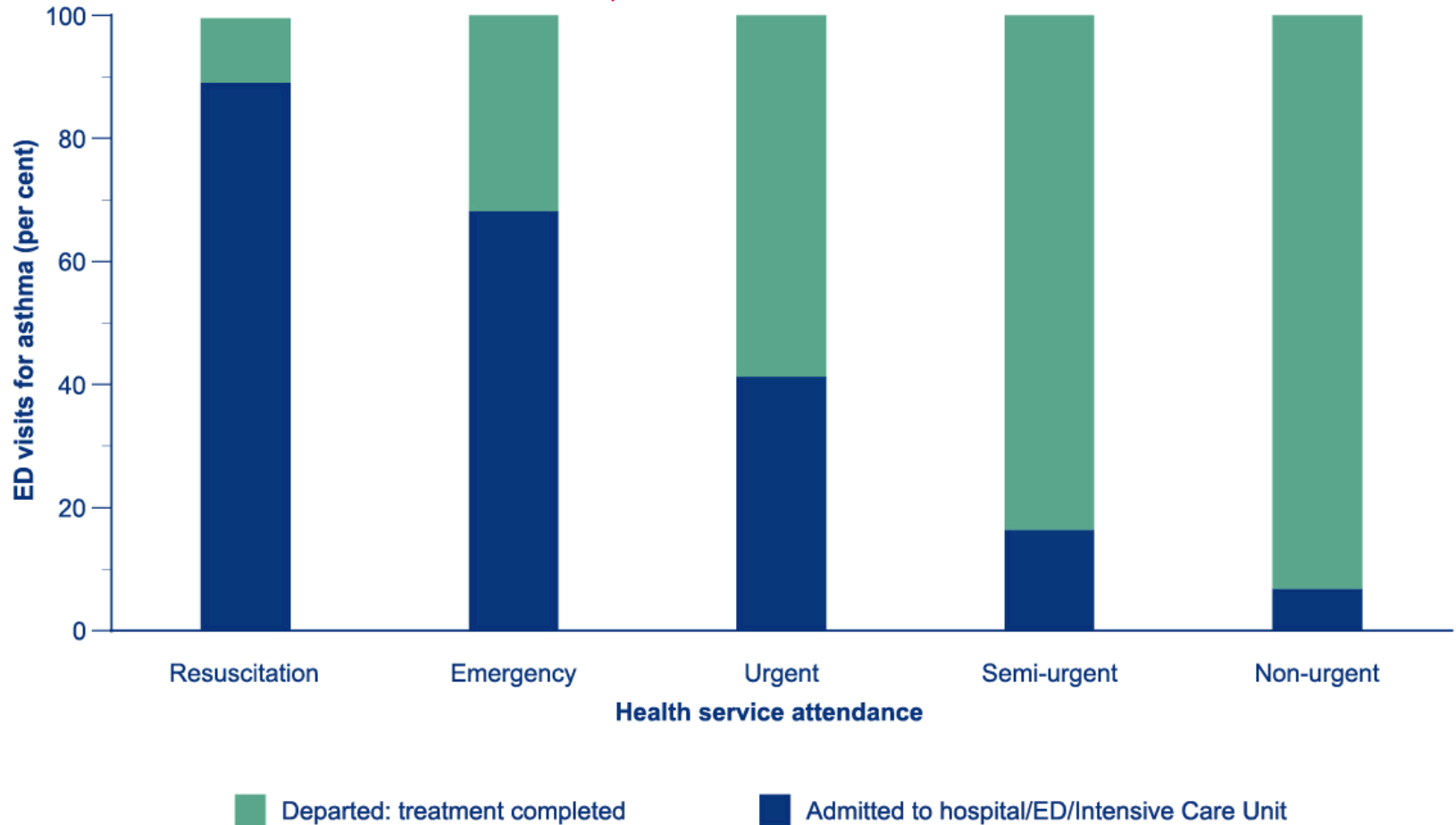

Sources: NSW EDDC (HOIST); VEMD.



Australian Government
Australian Institute of Health and Welfare

ACAM
Australian Centre for
Asthma Monitoring

WOOLCOCK
INSTITUTE of MEDICAL RESEARCH

Proportion of all ED visits that are for asthma by age and socioeconomic status NSW and Vic, Jul 1999 to Jun 2004

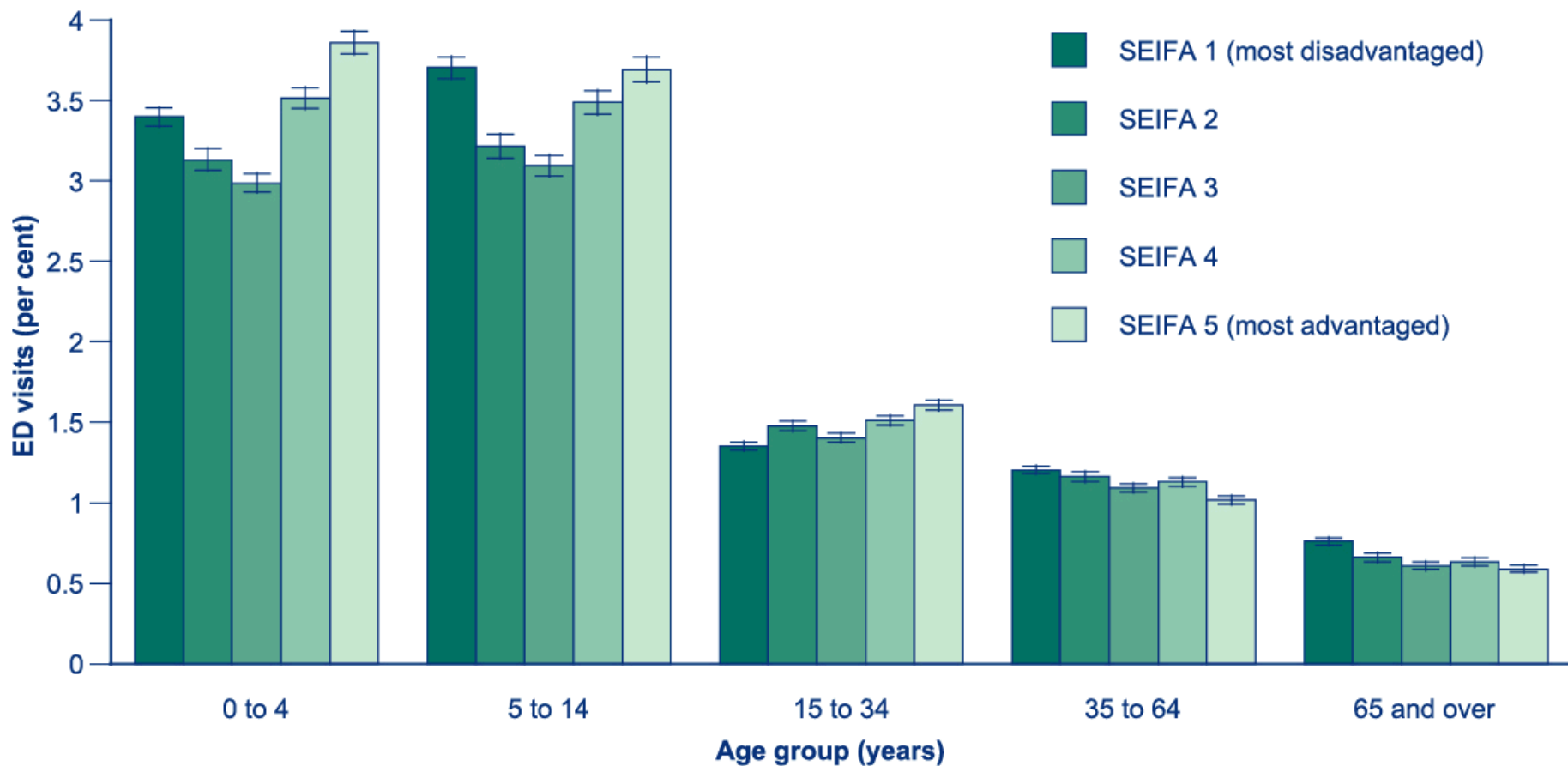

Sources: NSW EDDC (HOIST); VEMD.



Australian Government

Australian Institute of Health and Welfare

ACAM
Australian Centre for
Asthma Monitoring

WOOLCOCK
INSTITUTE of MEDICAL RESEARCH

Proportion of ED visits for asthma that resulted in admission to hospital by age & socioeconomic status

NSW and Vic, Jul 1999 to Jun 2004

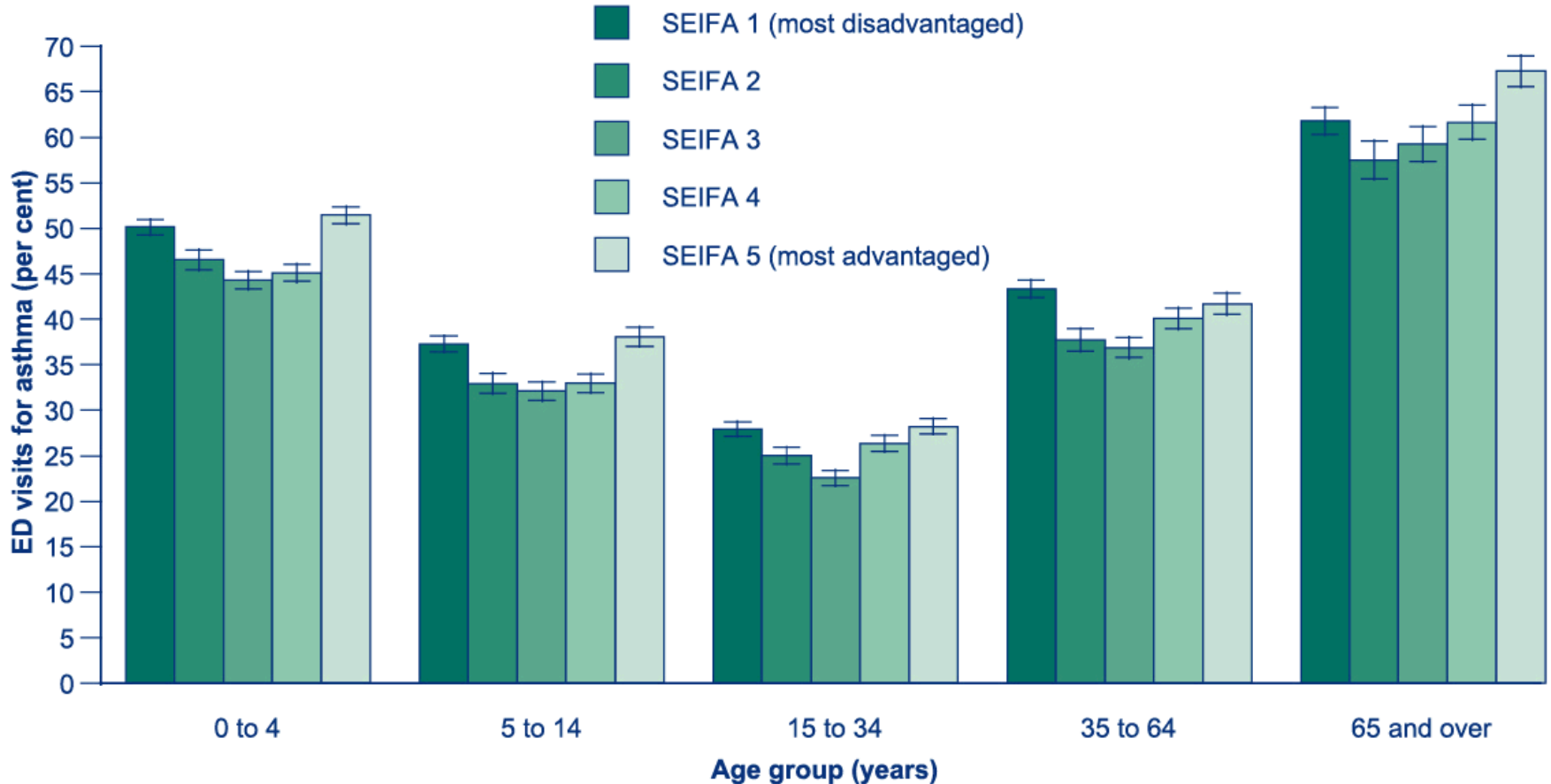

Sources: NSW EDDC (HOIST); VEMD.



Australian Government

Australian Institute of Health and Welfare

ACAM
Australian Centre for
Asthma Monitoring

WOOLCOCK
INSTITUTE of MEDICAL RESEARCH

Asthma in Australia 2005

Chapter 5.4 Hospitalisations

Hospital separations for asthma per 100,000 population, Australia, 1993–2004

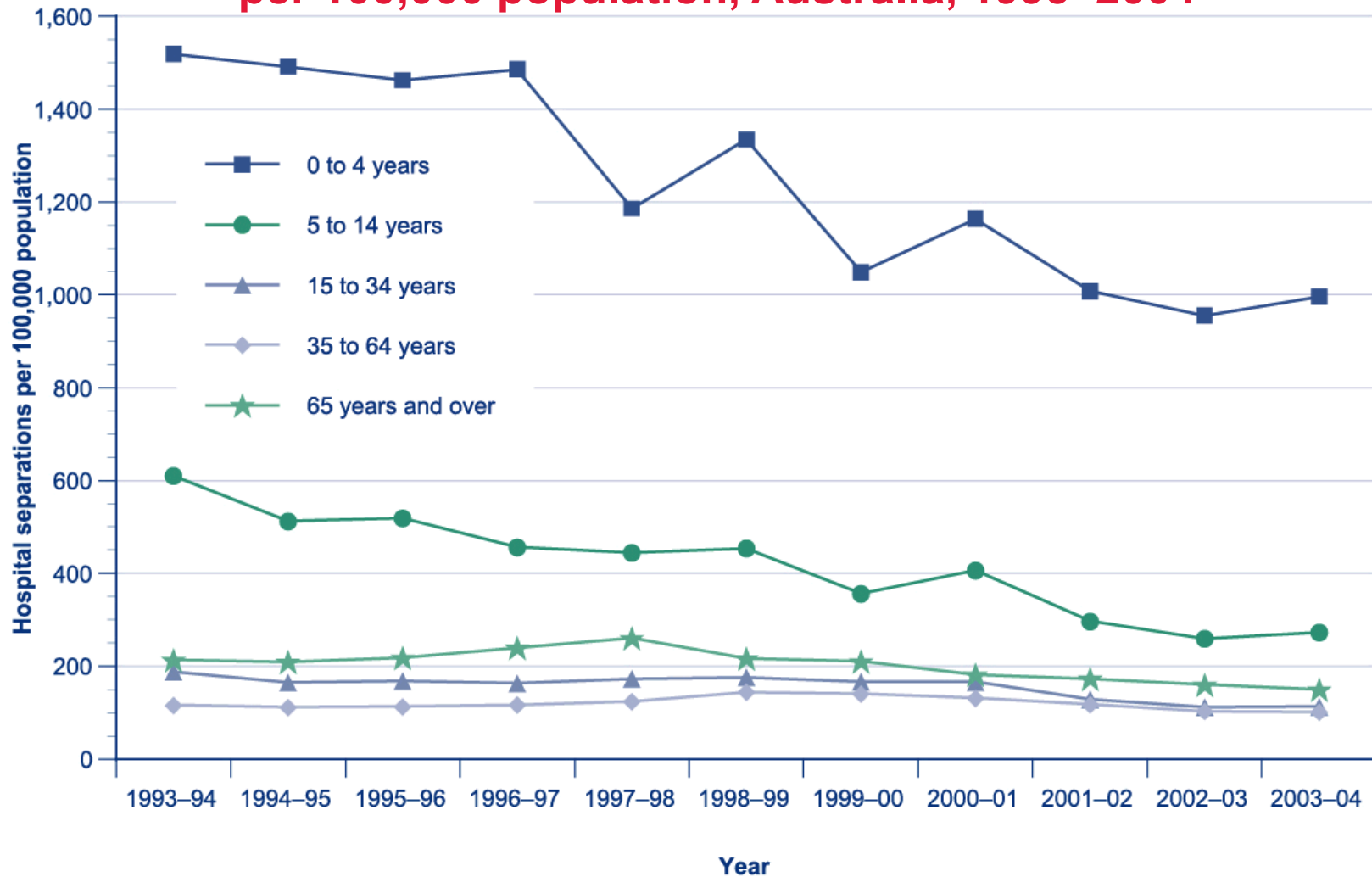

Sources: AIHW NHMD; ABS.



Australian Government
Australian Institute of Health and Welfare

Year
ACAM
Australian Centre for
Asthma Monitoring

WOOLCOCK
INSTITUTE of MEDICAL RESEARCH



Average length of stay for asthma

Australia, 1993–2004

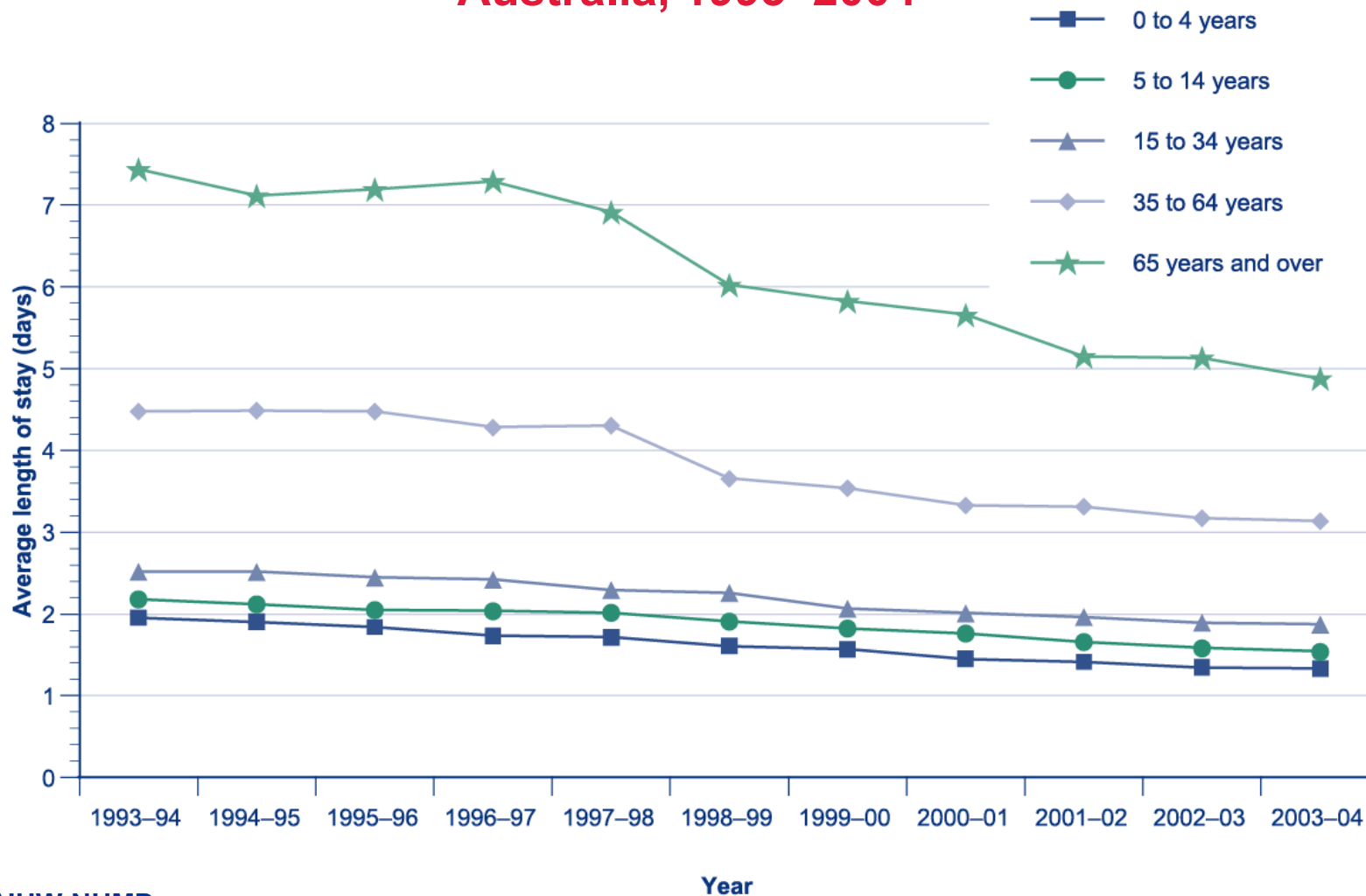

Source: AIHW NHMD.



Australian Government
Australian Institute of Health and Welfare

Year
ACAM
Australian Centre for
Asthma Monitoring

WOOLCOCK
INSTITUTE of MEDICAL RESEARCH



Hospital patient days for asthma per 100,000 population, Australia, 1993–2004

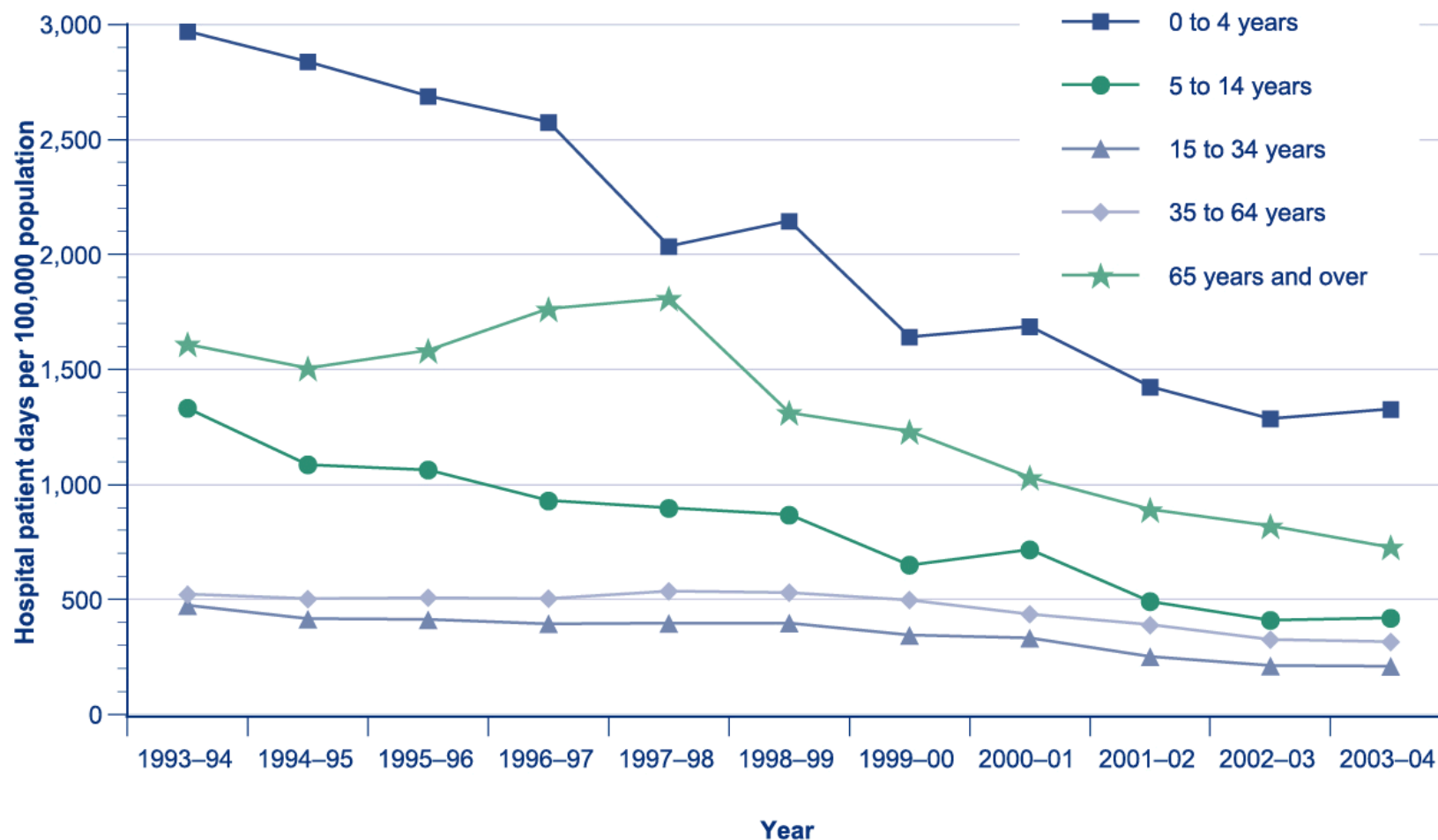

Sources: AIHW NHMD; ABS.



Australian Government
Australian Institute of Health and Welfare

ACAM
Australian Centre for
Asthma Monitoring

WOOLCOCK
INSTITUTE of MEDICAL RESEARCH



Seasonal variation in hospital separations for asthma by age group, Australia, 1993–2003

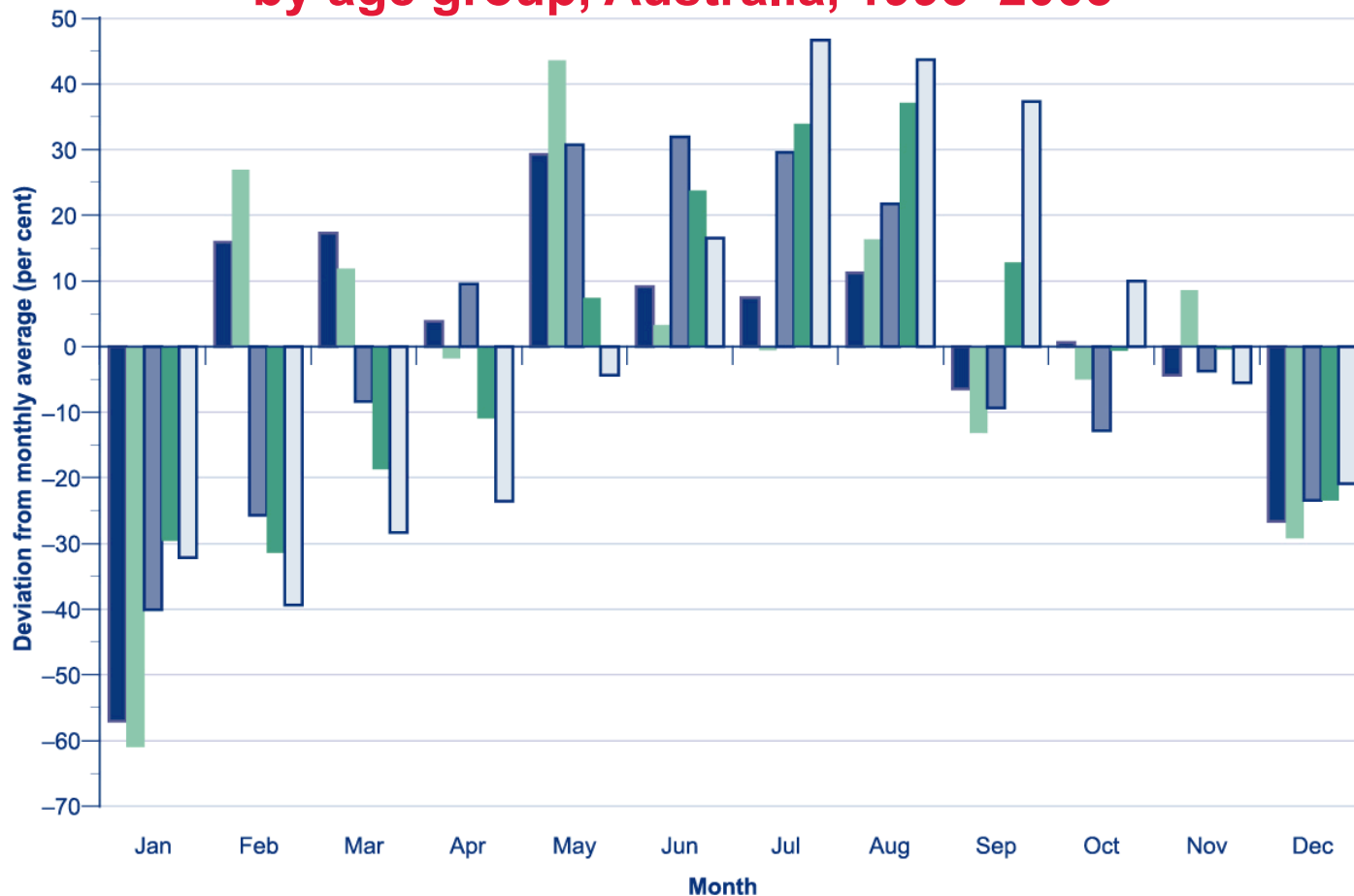

Source: AIHW NHMD.

0 to 4 years

5 to 14 years

15 to 34 years

35 to 64 years

65 years and over



Australian Government

Australian Institute of Health and Welfare

ACAM
Australian Centre for
Asthma Monitoring

WOOLCOCK
INSTITUTE of MEDICAL RESEARCH



Hospital separations for asthma by age and sex

per 100,000 population, Australia, 2002–03

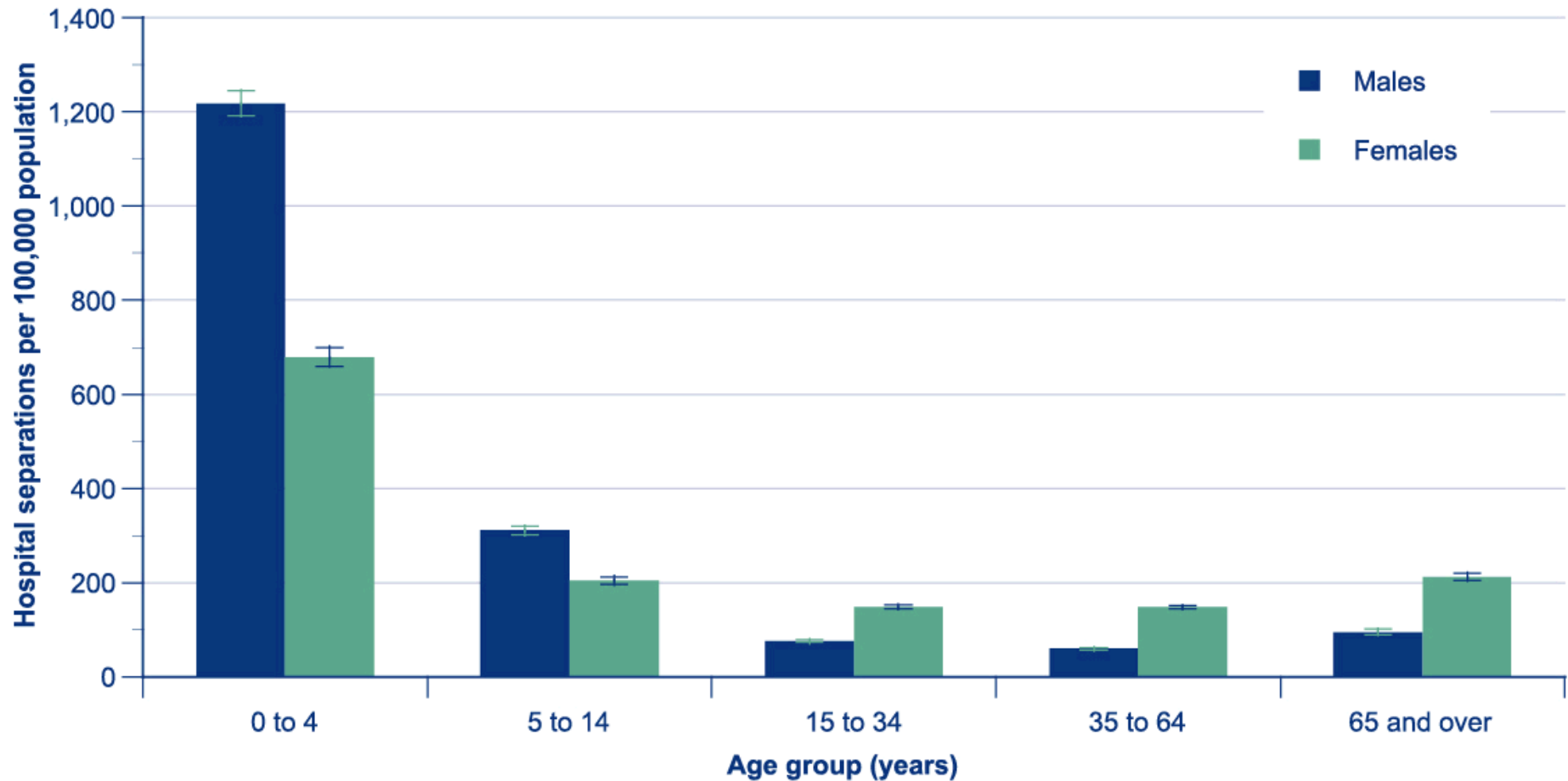

Sources: AIHW NHMD; ABS.

Hospital separations for asthma by age and sex

per 100 people with asthma, Australia, 2002–03

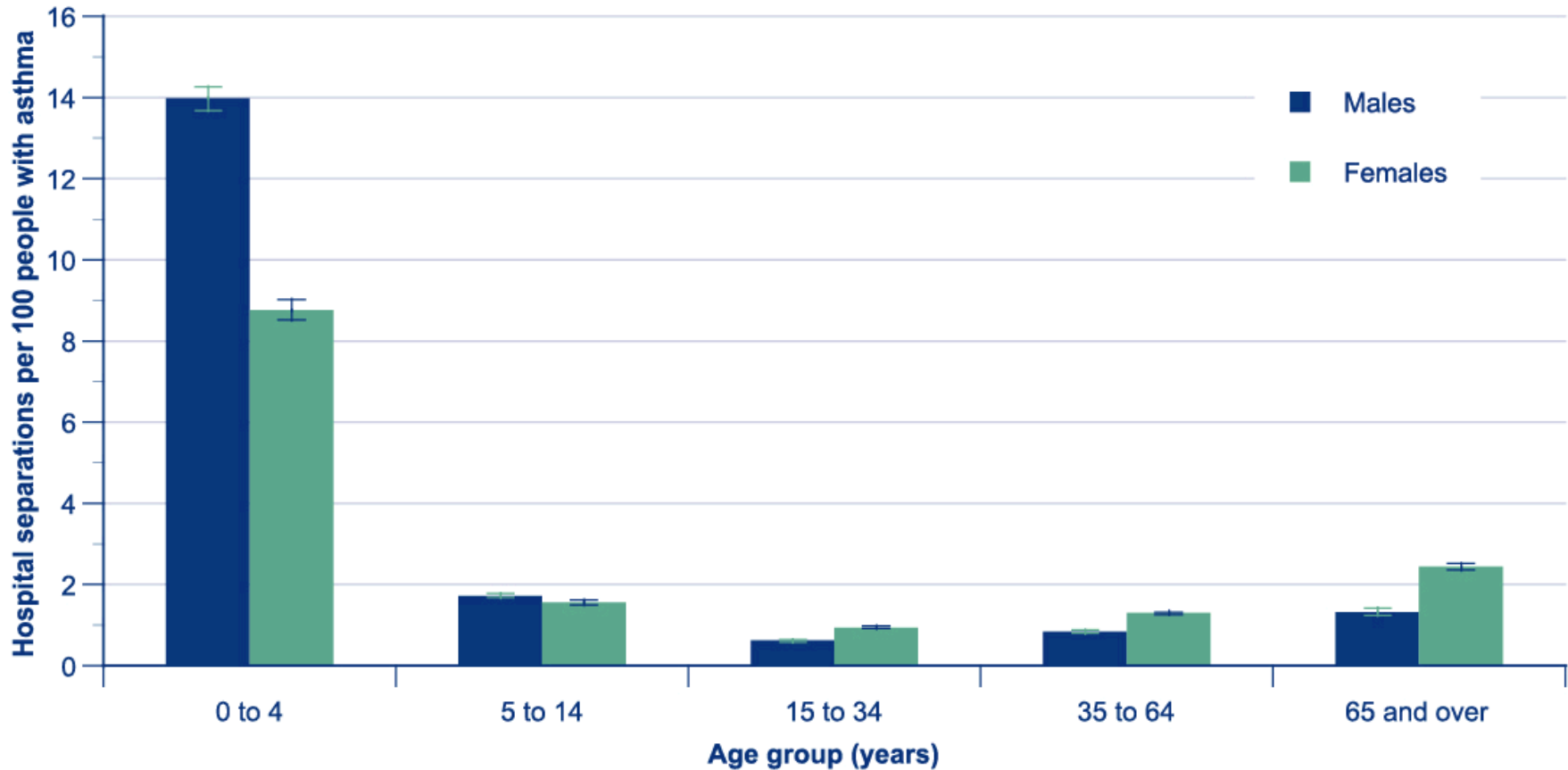

Sources: AIHW NHMD; ABS National Health Survey 2001.

Relative frequency of length of stay for asthma

by broad age group, Australia, 2002–03

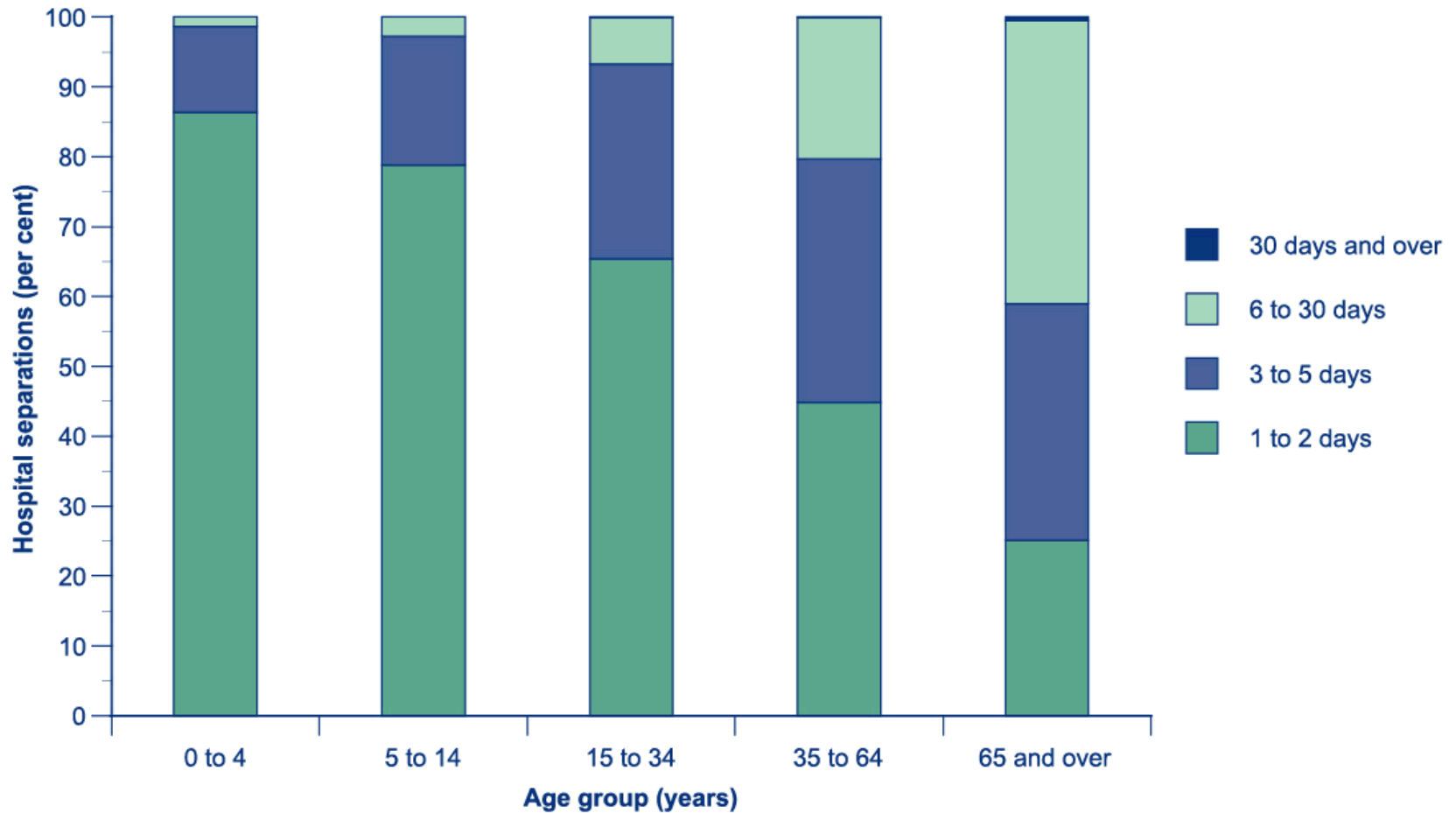

Source: AIHW NHMD.



Australian Government
Australian Institute of Health and Welfare

ACAM
Australian Centre for
Asthma Monitoring

WOOLCOCK
INSTITUTE of MEDICAL RESEARCH



Hospital separations for asthma by age, state and territory

per 100,000 population, Australia, 2002–03

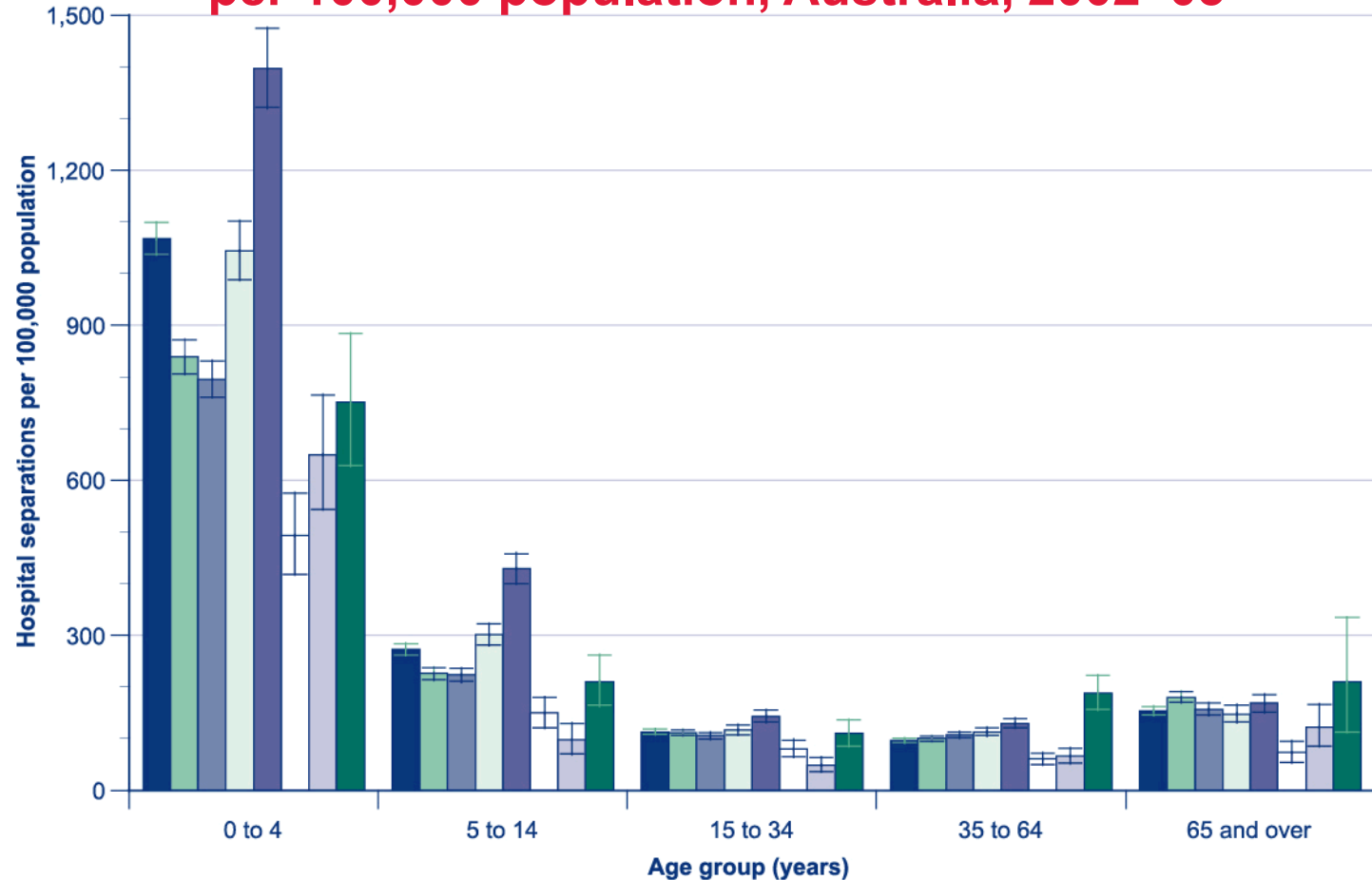

■ NSW
 ■ Vic
 ■ Qld
 ■ WA
 ■ SA
 ■ Tas
 ■ ACT
 ■ NT

Sources: AIHW NHMD; ABS.



Australian Government
Australian Institute of Health and Welfare

ACAM
Australian Centre for
Asthma Monitoring

WOOLCOCK
INSTITUTE of MEDICAL RESEARCH

Hospital separations for asthma by age and remoteness per 100,000 population, Australia, 2002–03

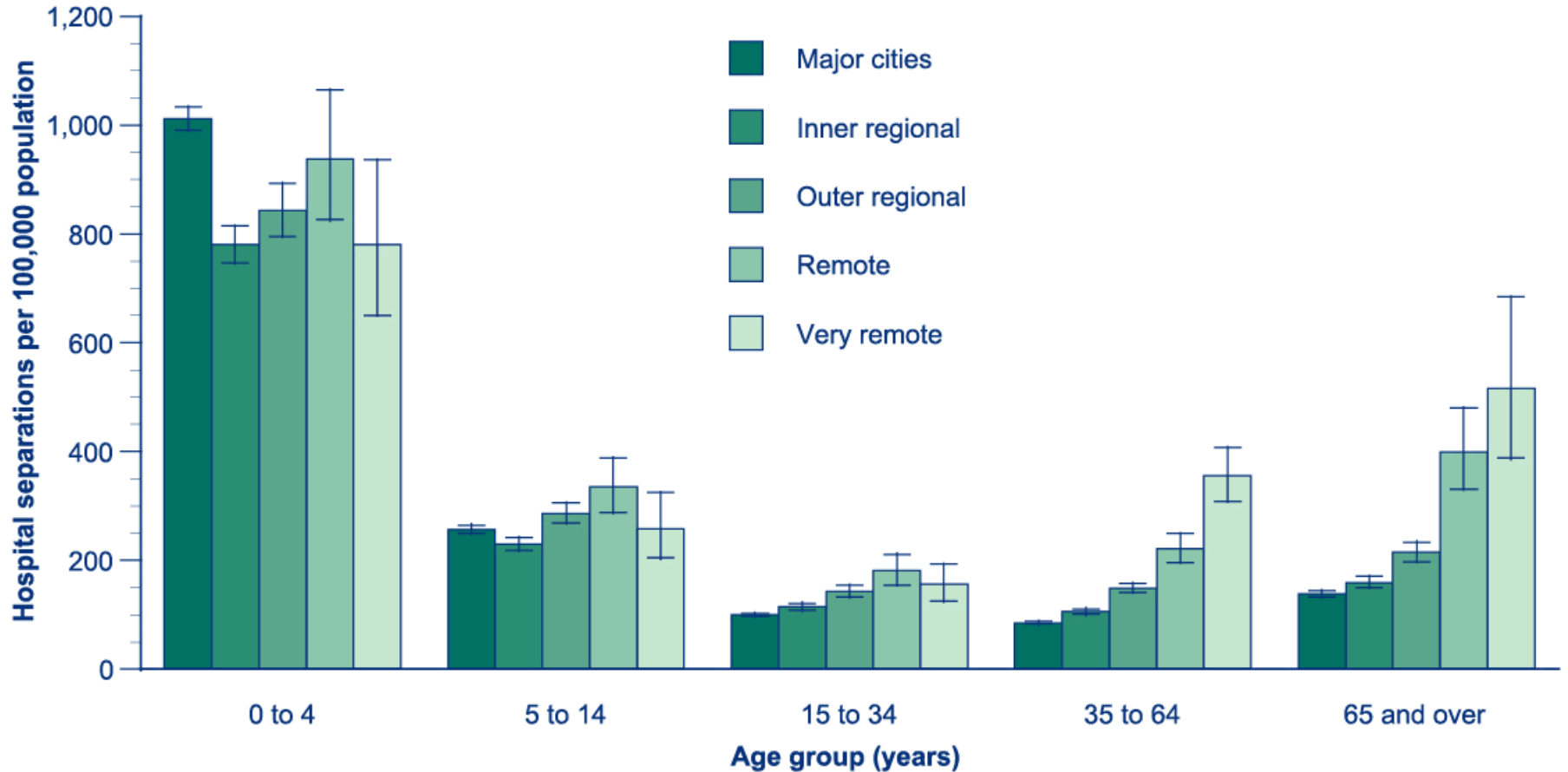

Sources: AIHW NHMD; ABS.



Australian Government
Australian Institute of Health and Welfare

ACAM
Australian Centre for
Asthma Monitoring

WOOLCOCK
INSTITUTE of MEDICAL RESEARCH



Hospital patient days for asthma by age and remoteness per 100,000 population, Australia, 2002–03

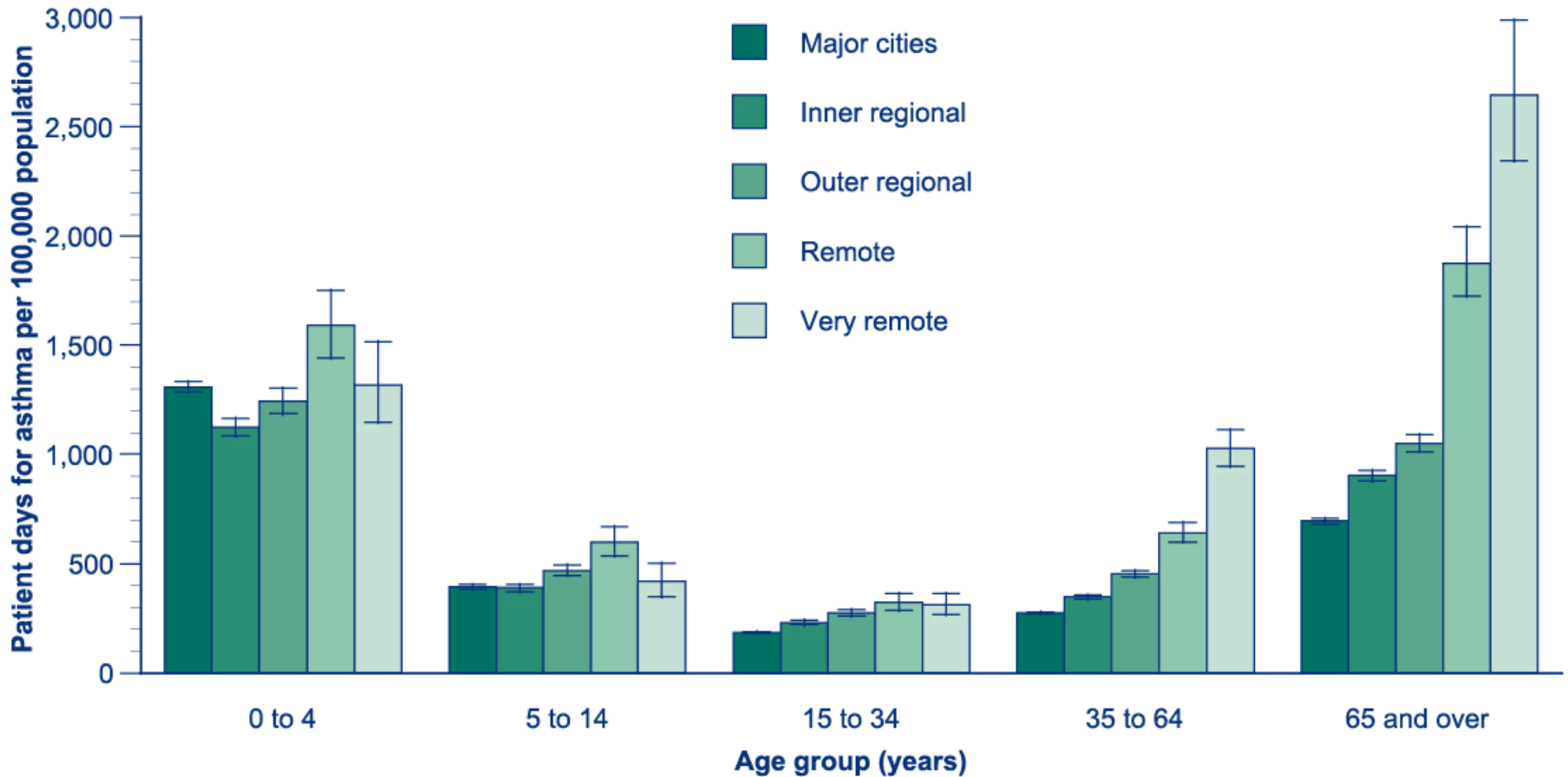

Sources: AIHW NHMD; ABS.



Australian Government
Australian Institute of Health and Welfare

ACAM
Australian Centre for
Asthma Monitoring

WOOLCOCK
INSTITUTE of MEDICAL RESEARCH



Hospital separations for asthma by age and Indigenous status per 100,000 population, Australia, 2002–03

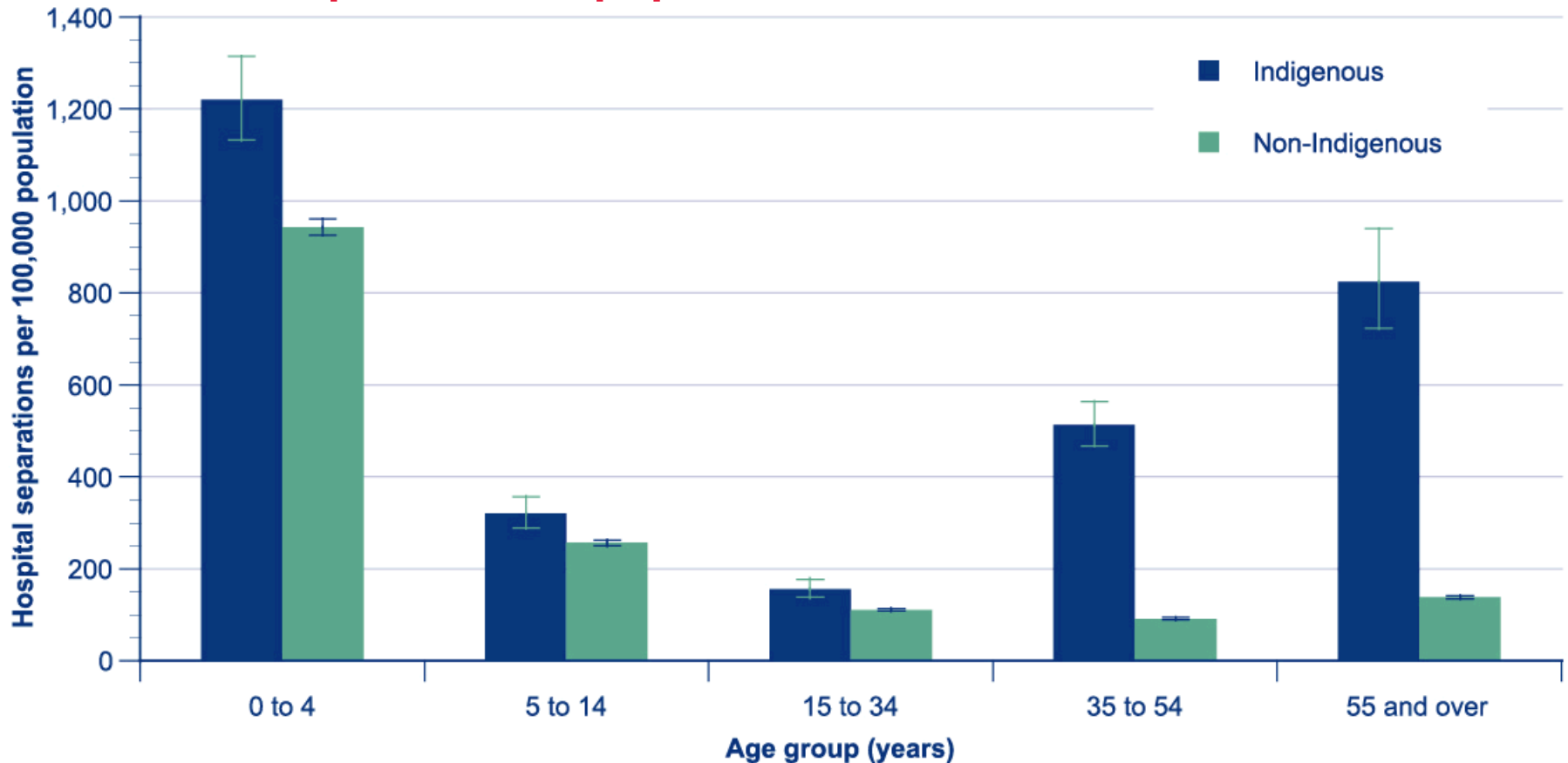

Sources: AIHW NHMD; ABS.



Australian Government
Australian Institute of Health and Welfare

ACAM
Australian Centre for
Asthma Monitoring

WOOLCOCK
INSTITUTE of MEDICAL RESEARCH



Hospital patient days for asthma by age and Indigenous status per 100,000 population, Australia, 2002–03

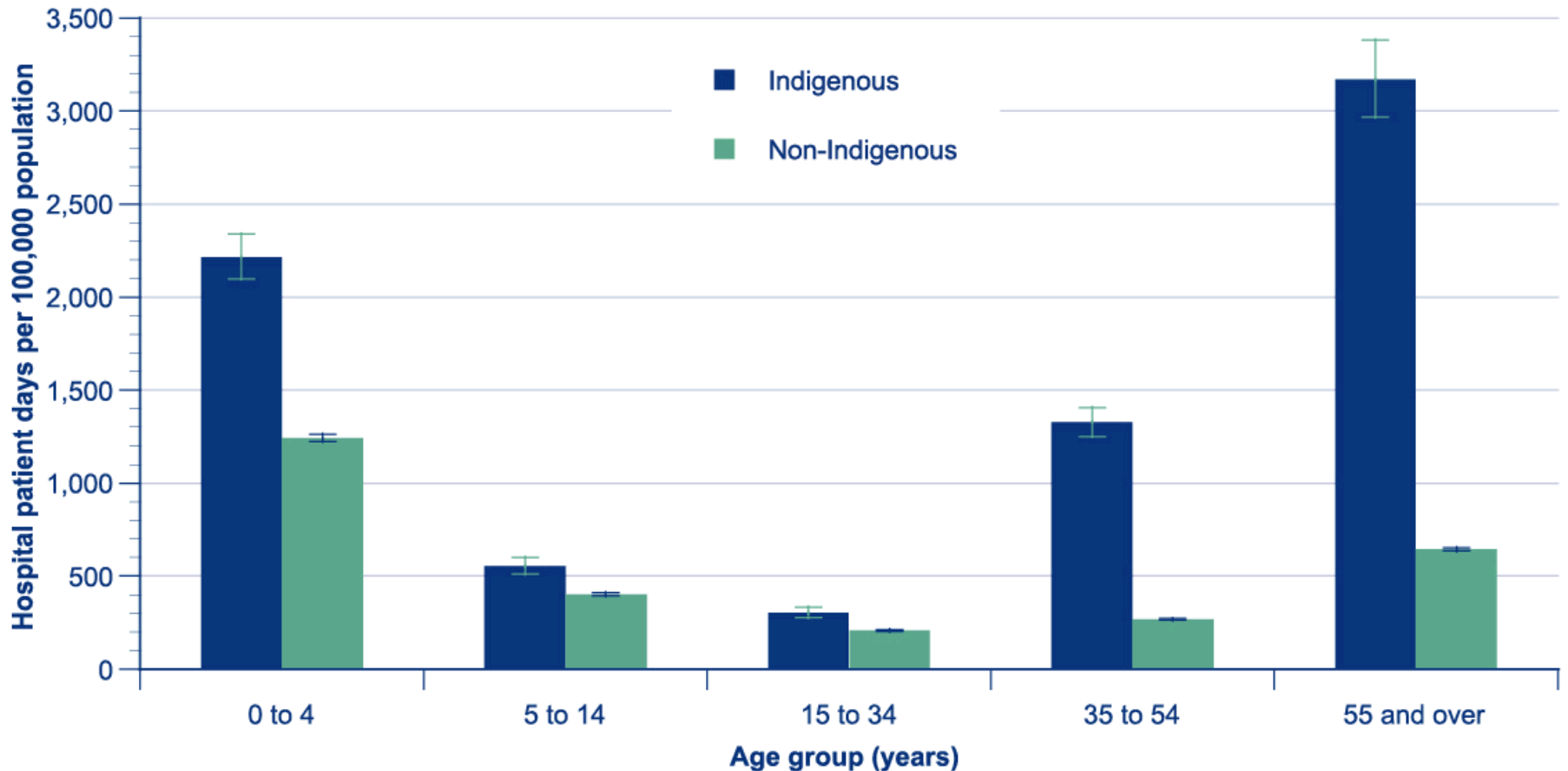

Sources: AIHW NHMD; ABS.



Australian Government
Australian Institute of Health and Welfare

ACAM
Australian Centre for
Asthma Monitoring

WOOLCOCK
INSTITUTE of MEDICAL RESEARCH



Hospital separations for asthma by age and English-speaking versus non-English-speaking background

per 100,000 population, people aged 5 years and over, Australia, 2002–03

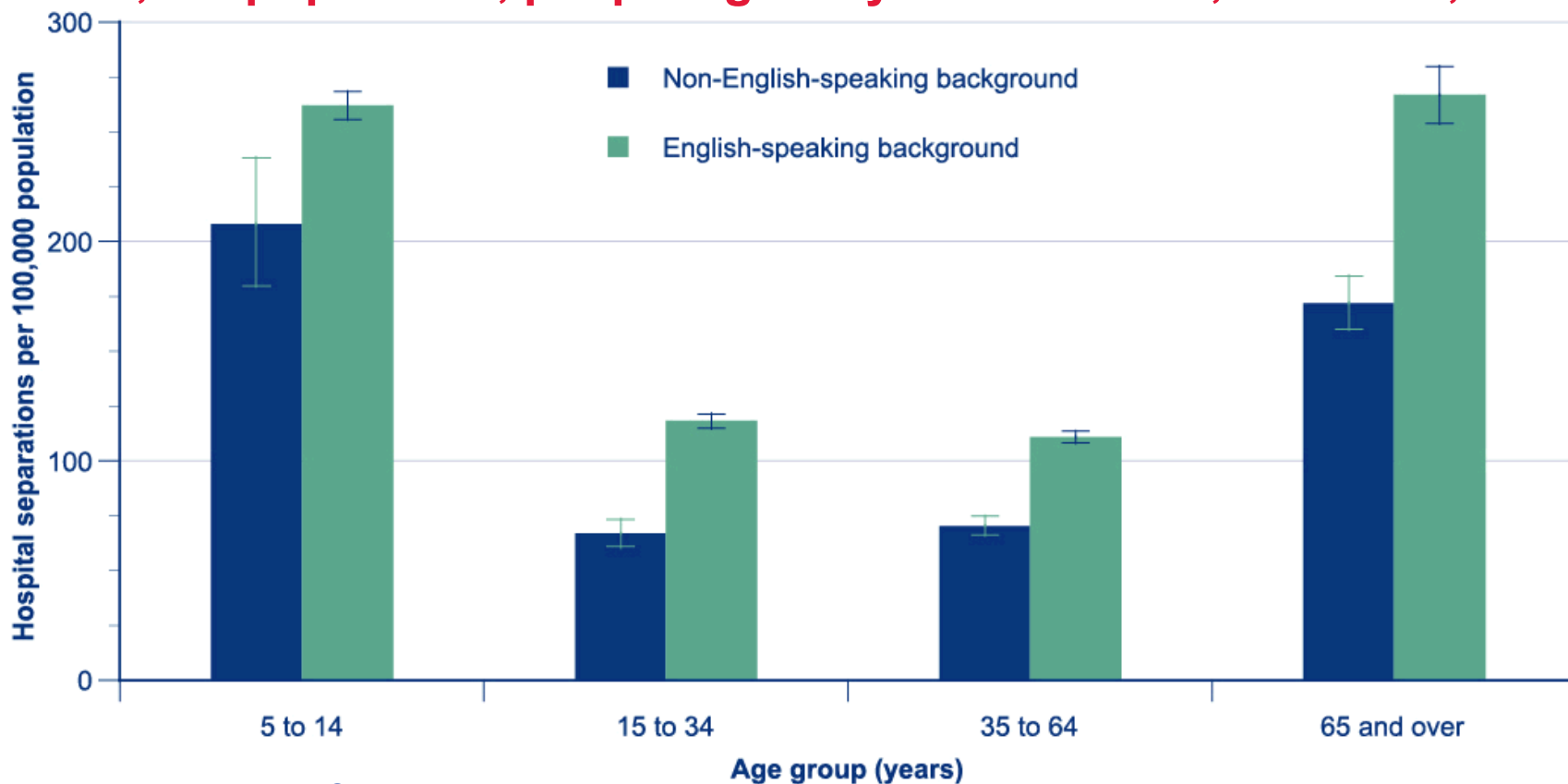

Sources: AIHW NHMD; ABS.



Australian Government
Australian Institute of Health and Welfare

ACAM
Australian Centre for
Asthma Monitoring

WOOLCOCK
INSTITUTE of MEDICAL RESEARCH

Hospital patient days for asthma by age and English-speaking versus non-English-speaking background

per 100,000 population, people aged 5 years and over, Australia, 2002–03

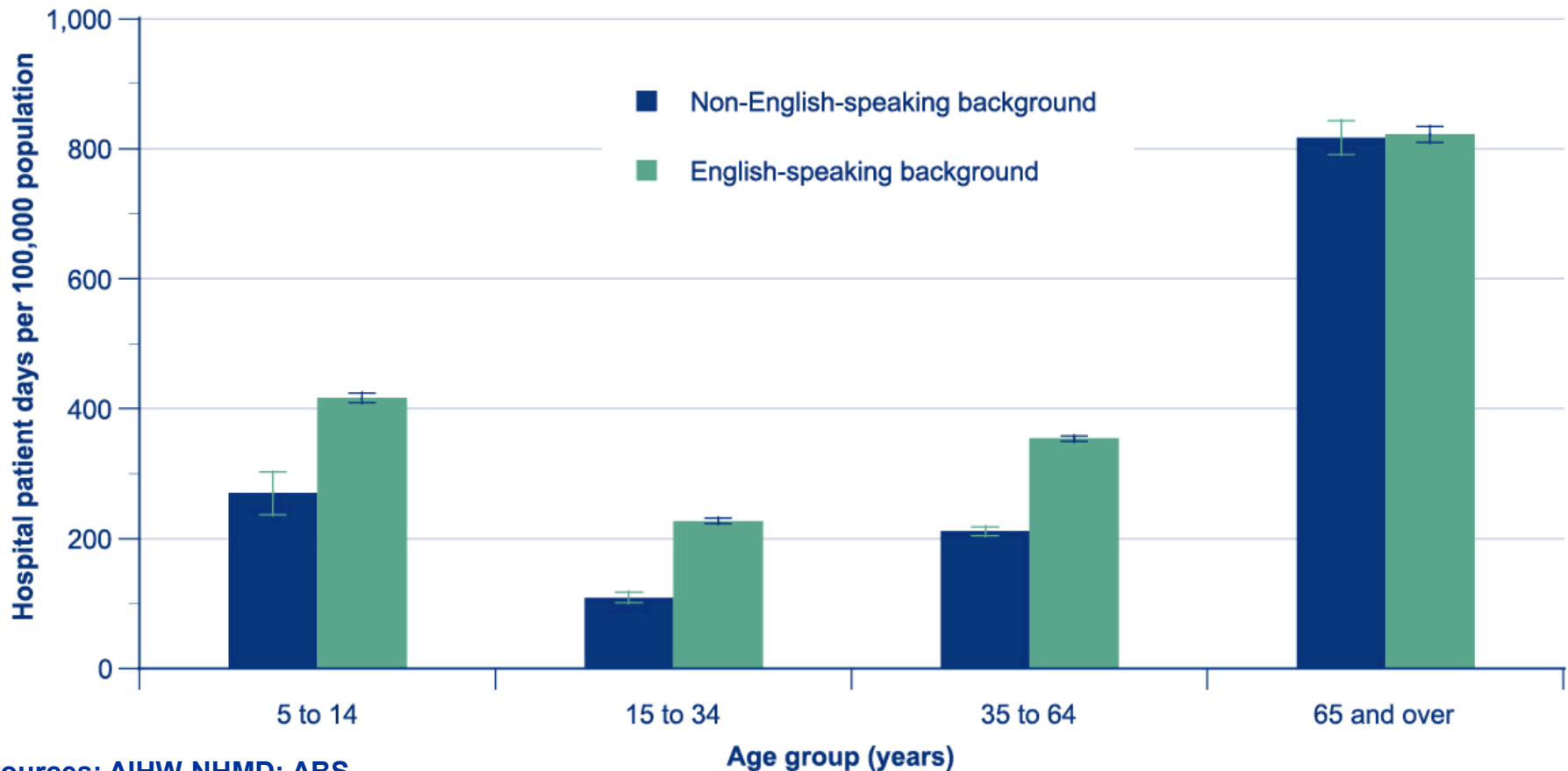

Sources: AIHW NHMD; ABS.

Hospital separations for asthma by age and socioeconomic status per 100,000 population, Australia, 2002–03

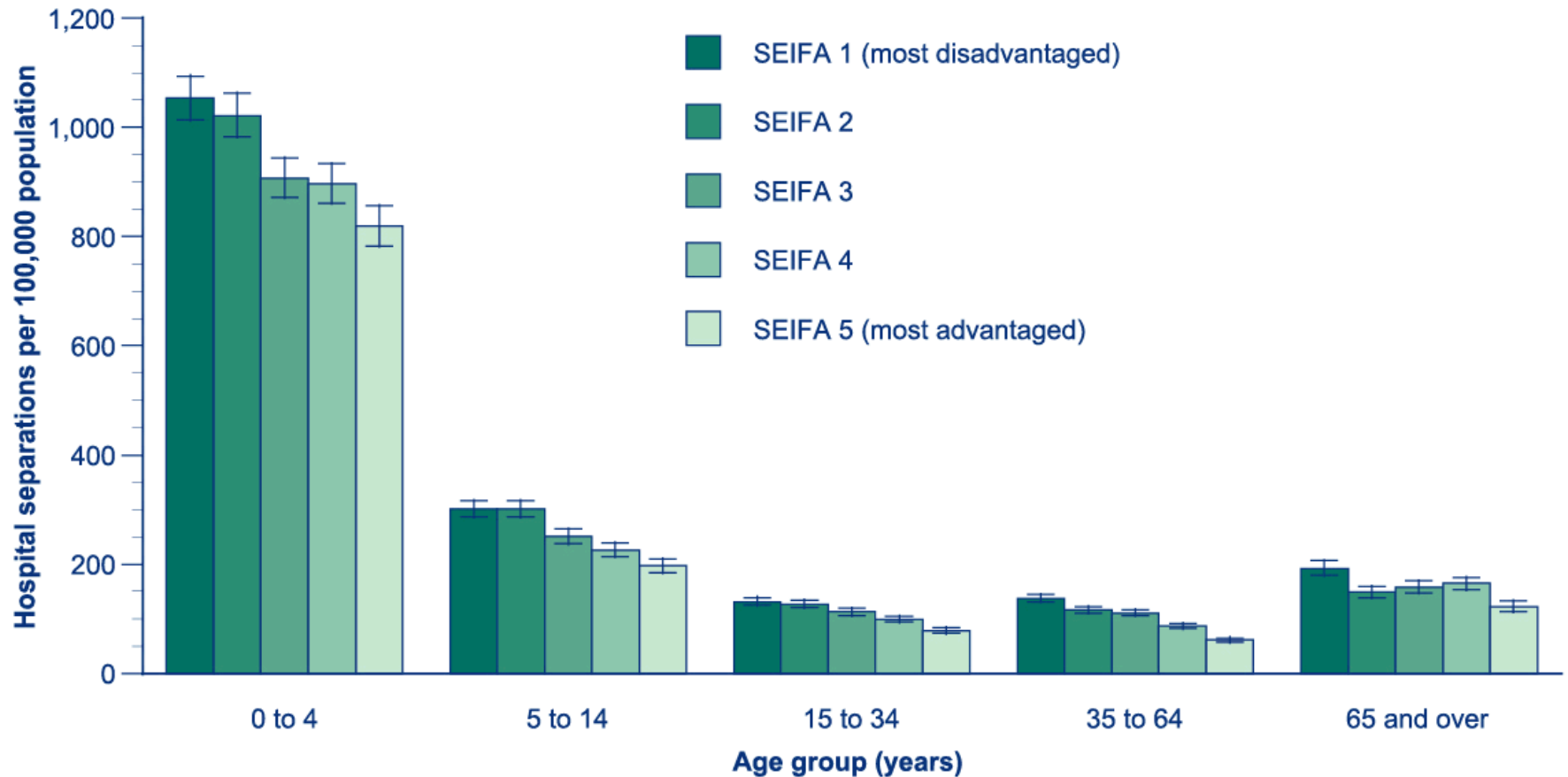

Sources: AIHW NHMD; ABS.



Australian Government
Australian Institute of Health and Welfare

ACAM
Australian Centre for
Asthma Monitoring

WOOLCOCK
INSTITUTE of MEDICAL RESEARCH



Hospital patient days for asthma by age and socioeconomic status per 100,000 population, Australia, 2002–03

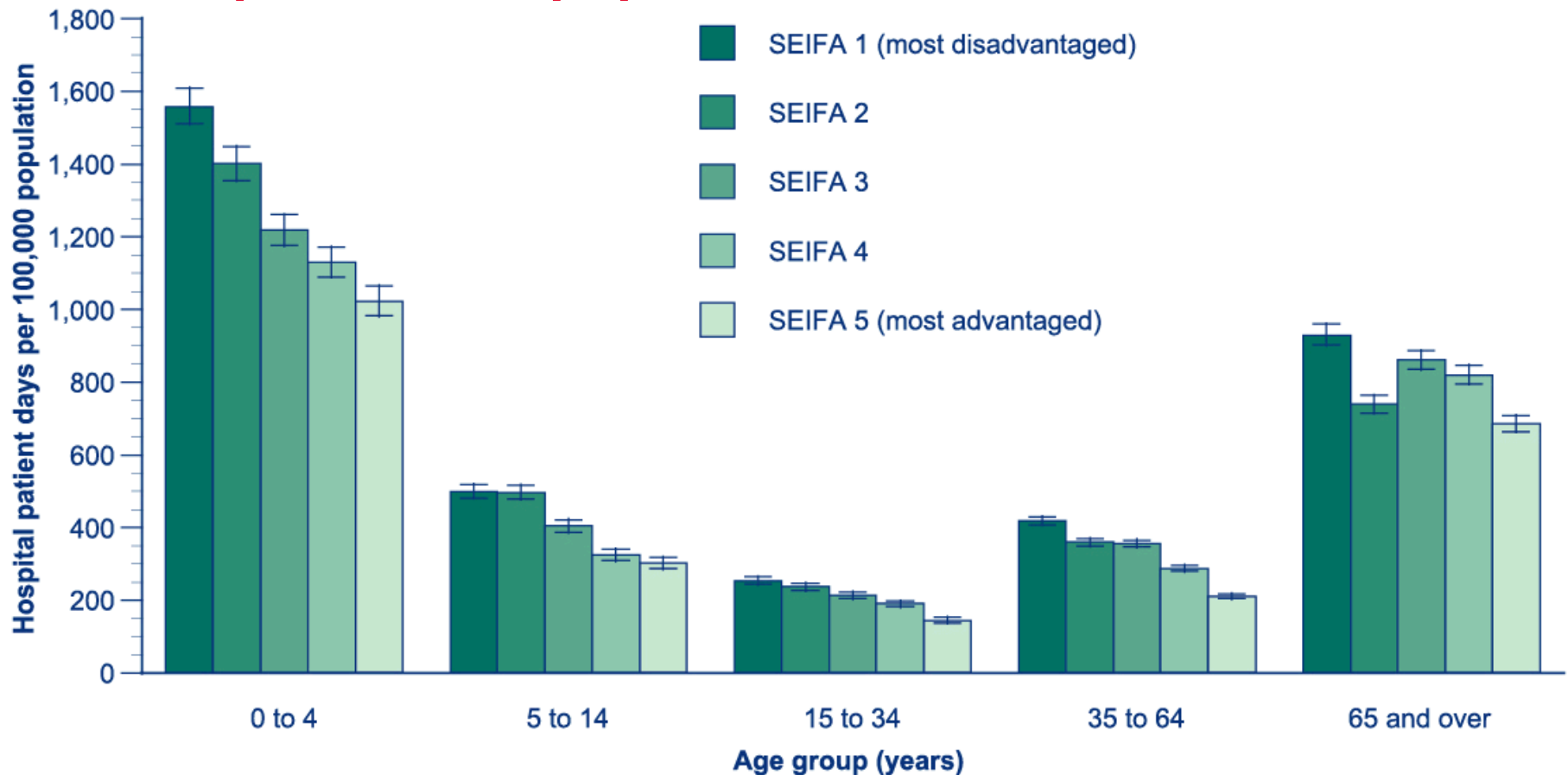

Sources: AIHW NHMD; ABS.



Australian Government
Australian Institute of Health and Welfare

ACAM
Australian Centre for
Asthma Monitoring

WOOLCOCK
INSTITUTE of MEDICAL RESEARCH



Asthma in Australia 2005

Chapter 5.5

Invasive mechanical ventilation

Proportion of hospital separations for asthma with invasive mechanical ventilation by age

Australia, 1993–2002

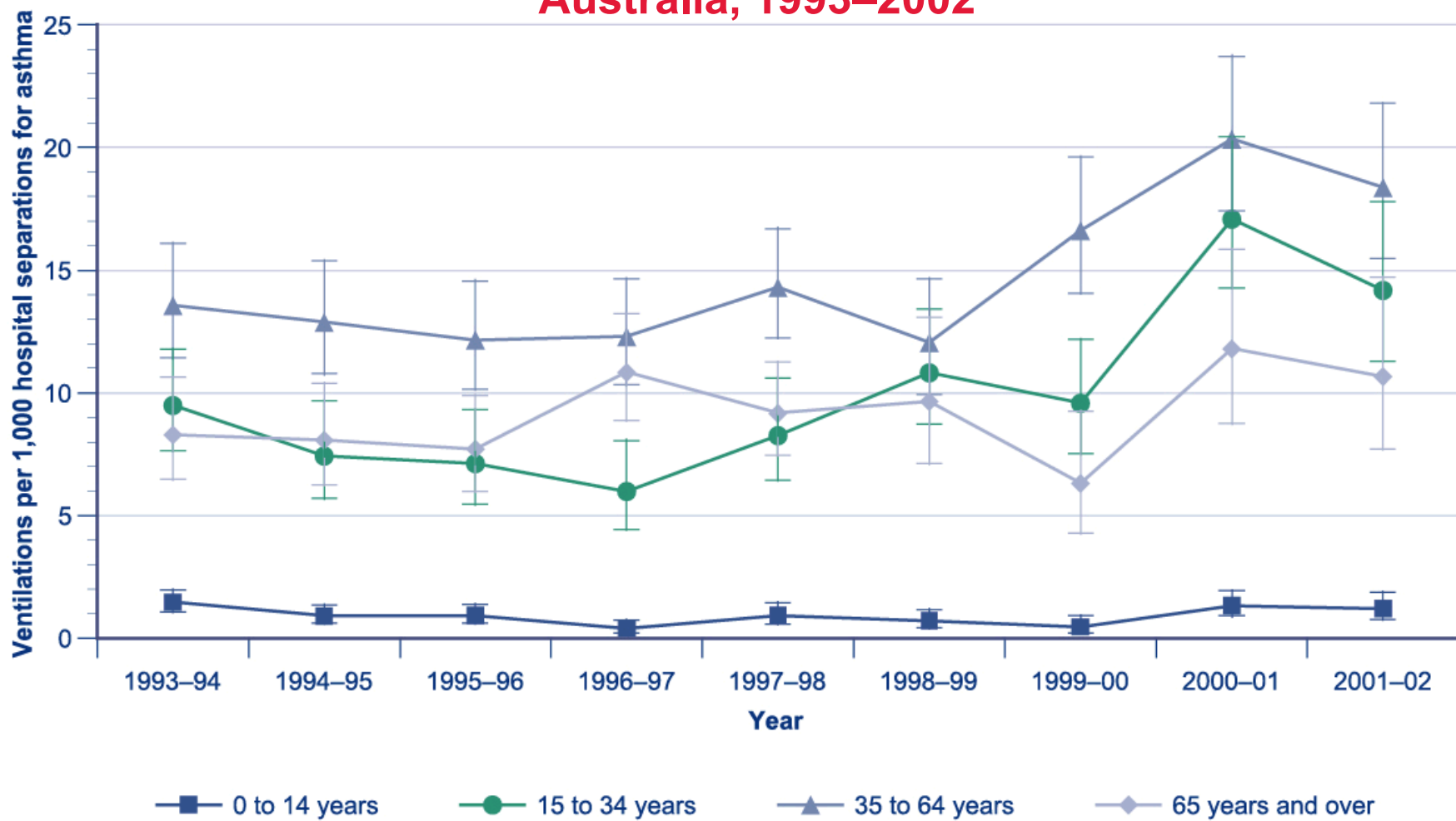

Source: AIHW NHMD.

Rate of hospital separations for asthma with invasive mechanical ventilation by age & sex

Australia, 1993–2002

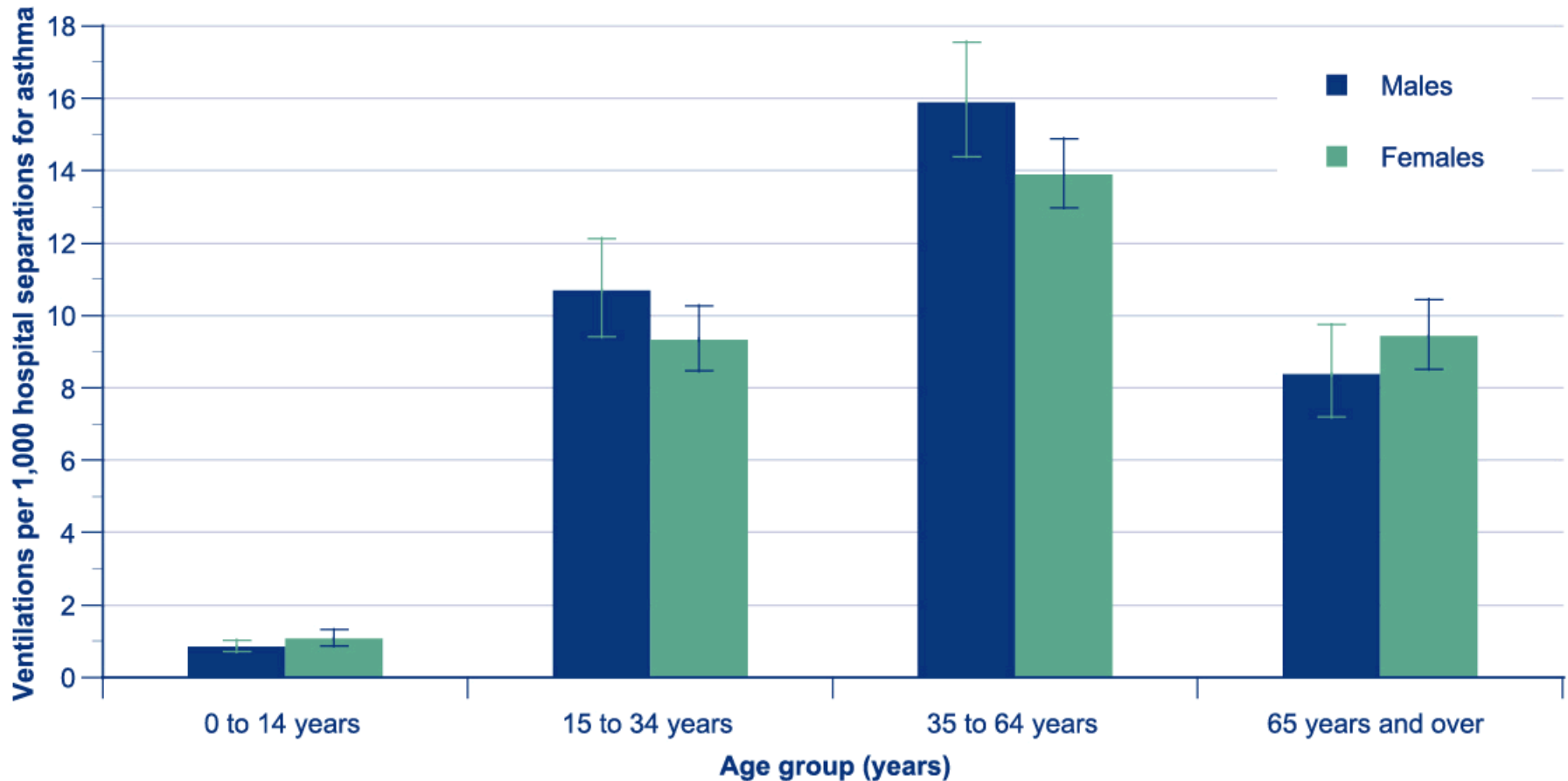

Source: AIHW NHMD.

Hospital separations for asthma with mechanical ventilation by age & English-speaking vs non-English-speaking background per 1,000 hospitalisations for asthma, Australia, 1995–2002

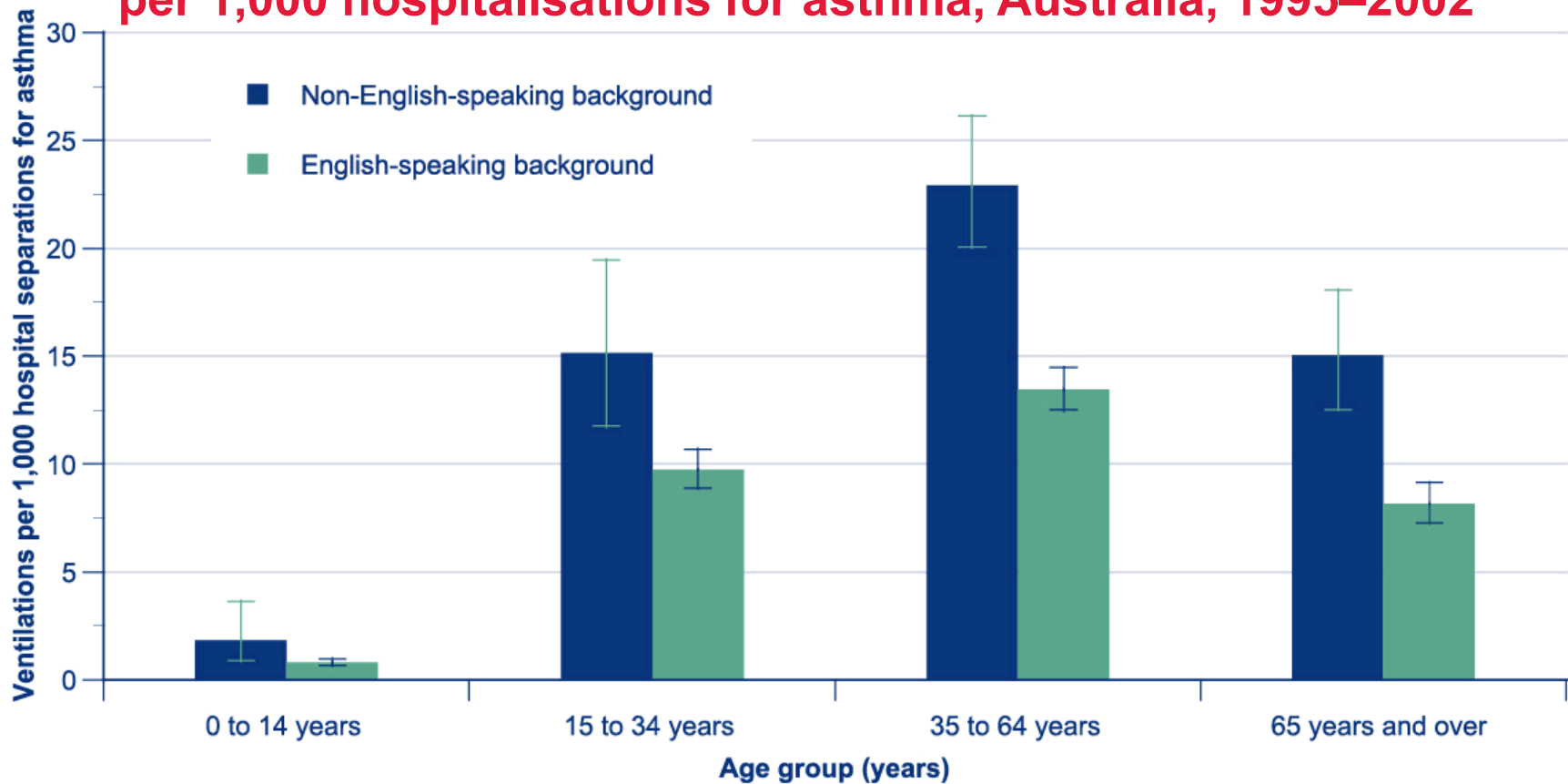

Source: AIHW NHMD.



Australian Government
Australian Institute of Health and Welfare

ACAM
Australian Centre for
Asthma Monitoring

WOOLCOCK
INSTITUTE of MEDICAL RESEARCH

Hospital separations for asthma with invasive mechanical ventilation by age, state and territory

per 1,000 hospitalisations for asthma, Australia, 1995–2002

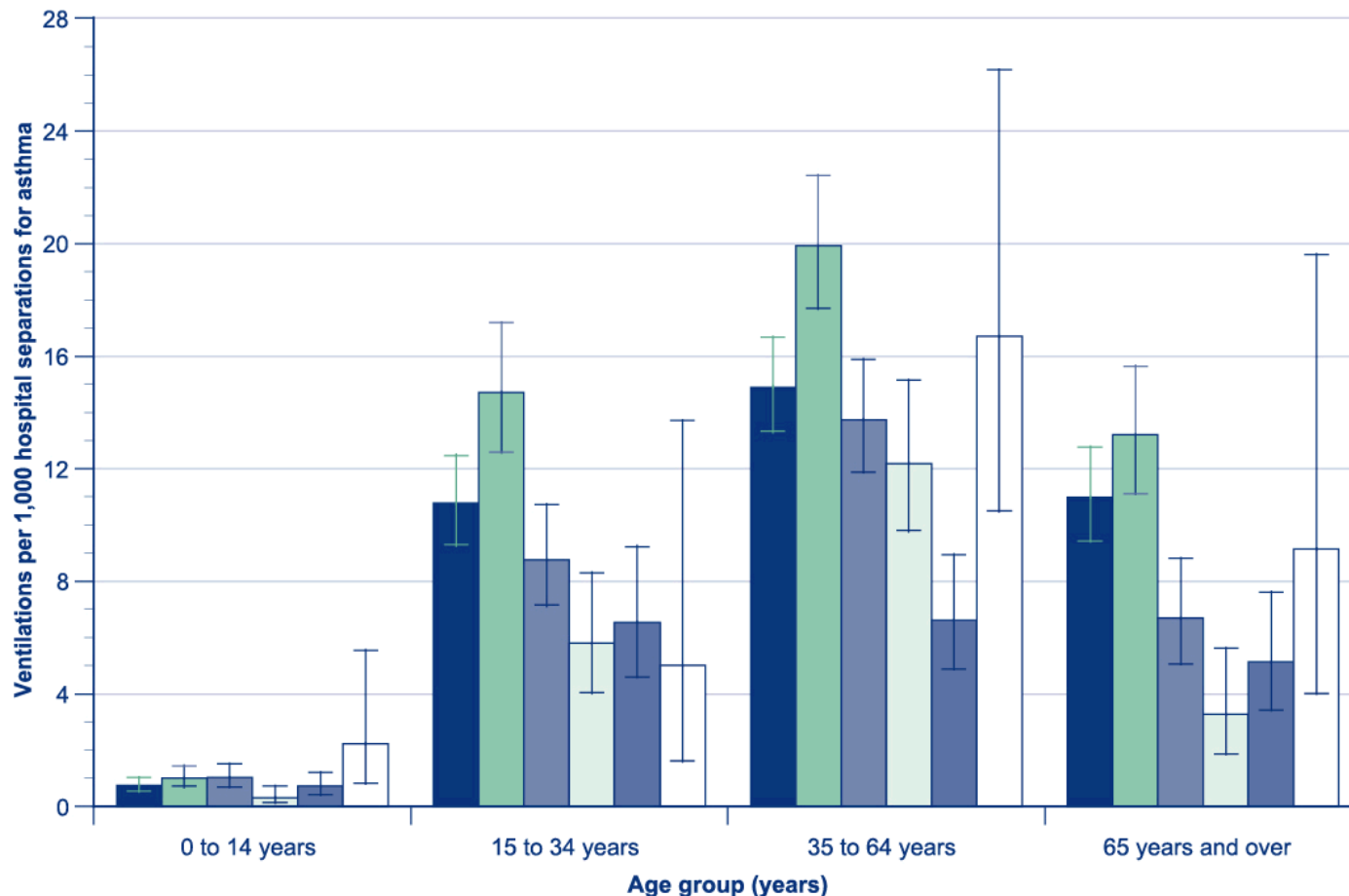

Source: AIHW NHMD.

■ NSW

■ Vic

■ Qld

■ WA

■ SA

□ Tas



Australian Government

Australian Institute of Health and Welfare

ACAM
Australian Centre for
Asthma Monitoring

WOOLCOCK
INSTITUTE of MEDICAL RESEARCH



Asthma in Australia 2005

Chapter 5.6

Re-attendances for asthma



Australian Government

Australian Institute of Health and Welfare

ACAM
Australian Centre for
Asthma Monitoring

WOOLCOCK 
INSTITUTE of MEDICAL RESEARCH

Re-attendance rate for asthma within 28 days

NSW and Vic, 2000–03

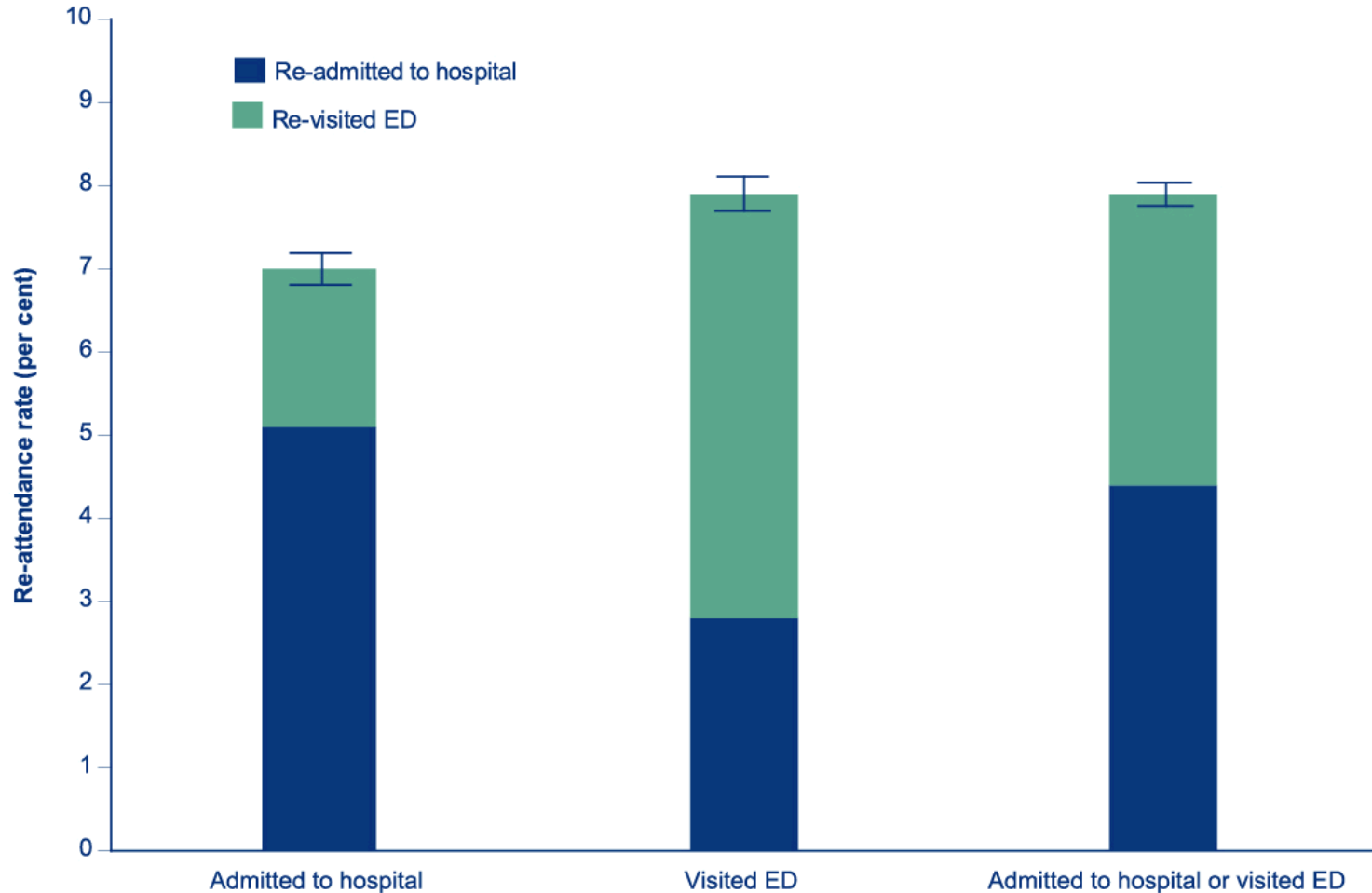

Sources: NSW ISC; NSW EDDC; VAED; VEMD.

Initial (index) health service

ACAM
Australian Centre for
Asthma Monitoring

WOOLCOCK
INSTITUTE of MEDICAL RESEARCH



Australian Government
Australian Institute of Health and Welfare

Re-attendance rate for asthma within 3 months

NSW and Vic, 2000–03

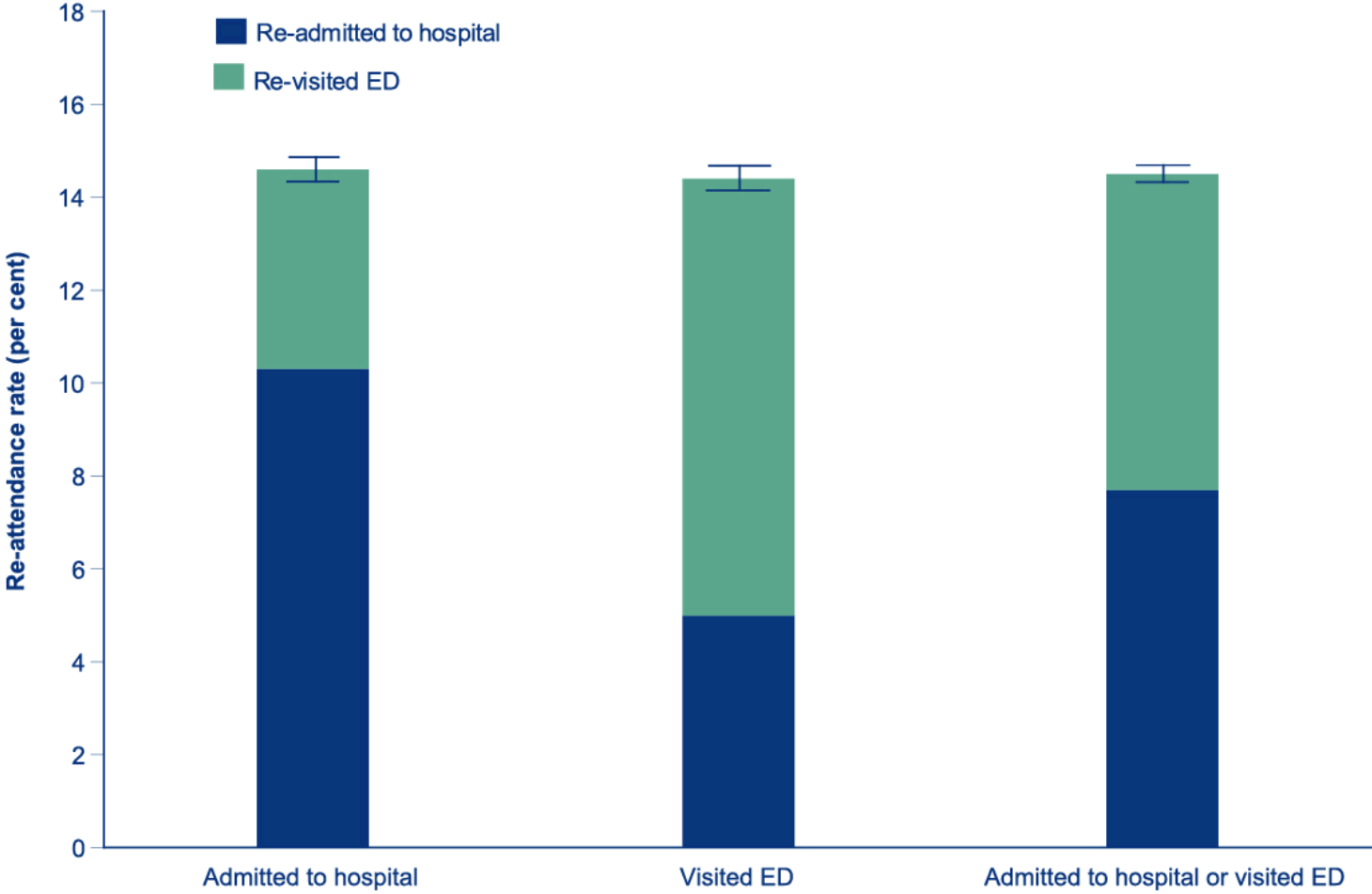

Sources: NSW ISC; NSW EDDC; VAED; VEMD.

Initial (index) health service

Hospital re-admission rate for asthma within 28 days by age and sex

NSW and Vic, 2000–03

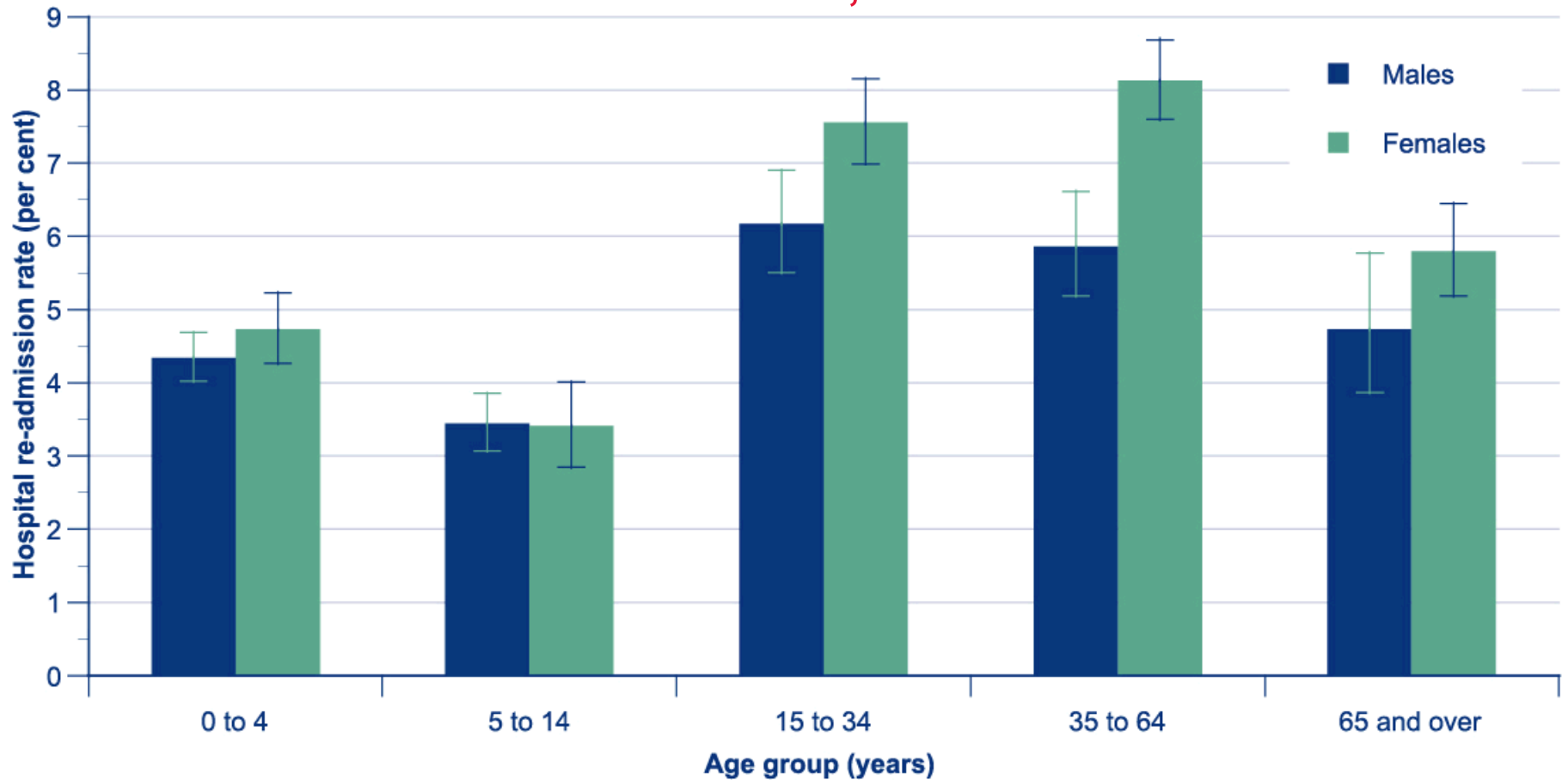

Sources: NSW ISC; VAED.

Re-attendance rate for asthma within 28 days by age and sex NSW and Vic, 2000–03

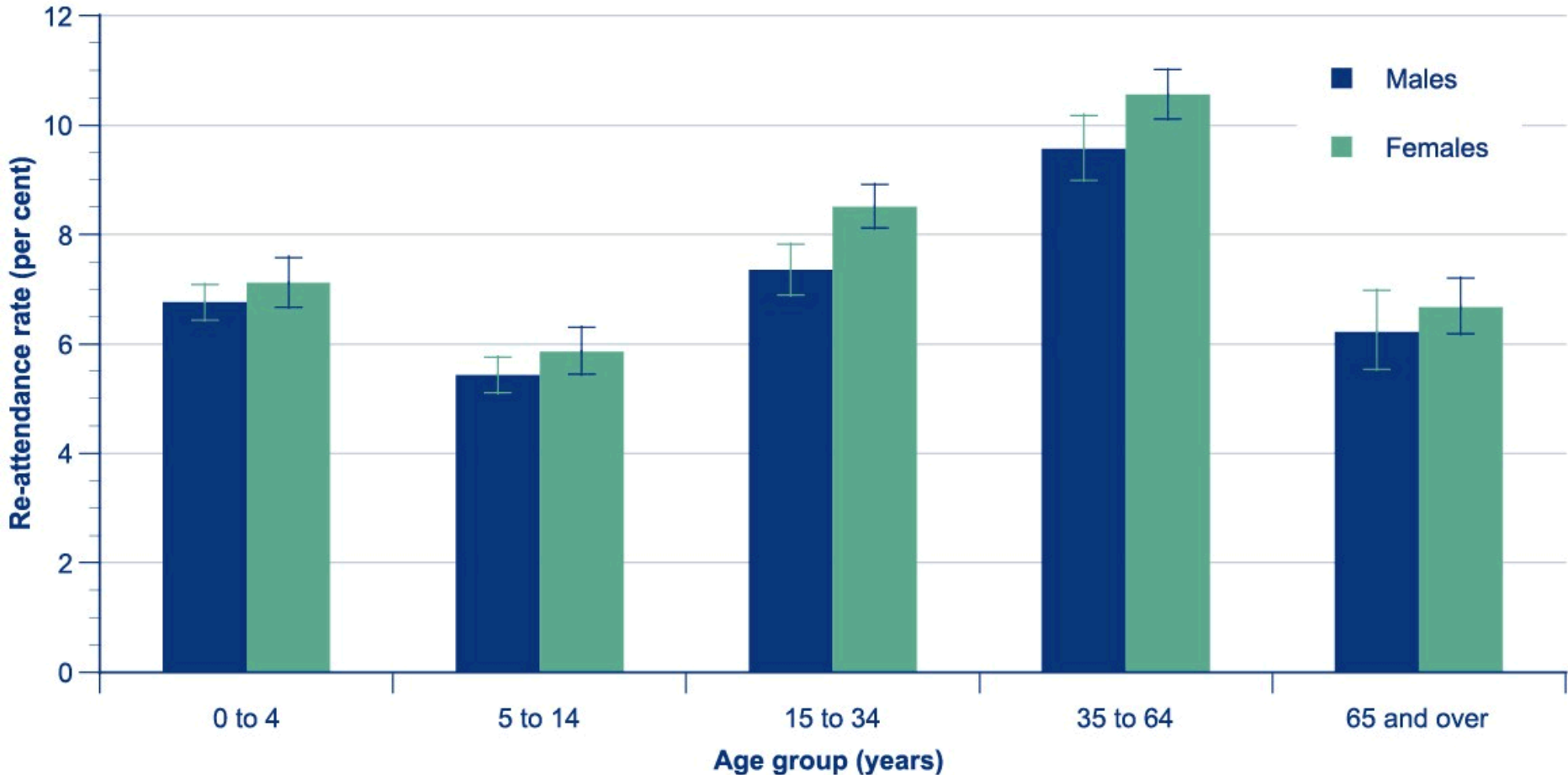

Sources: NSW ISC; NSW EDDC; VAED; VEMD.

Asthma in Australia 2005

Chapter 6 Management

Asthma in Australia 2005

Chapter 6.2

Written asthma action plans

Possession of written asthma action plans: adults with current asthma

Australia, 1990–2001

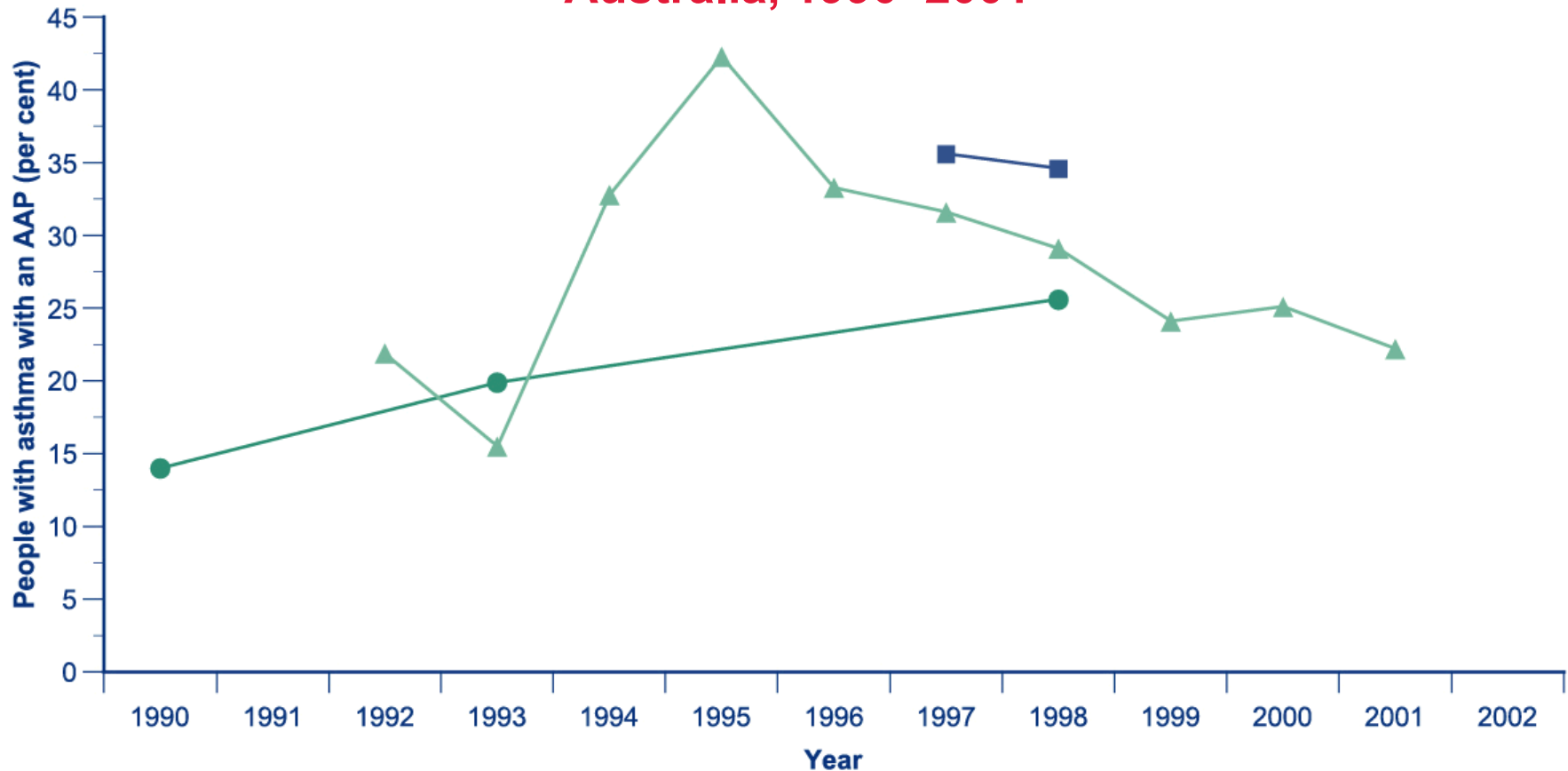

■ NSW, 16 years and over

● Eastern Australia, <50 years

▲ SA, 15 years and over



Australian Government
Australian Institute of Health and Welfare

ACAM
Australian Centre for
Asthma Monitoring

WOOLCOCK
INSTITUTE of MEDICAL RESEARCH

Possession of a written asthma action plan by age and sex

people with current asthma, Australia, 2001

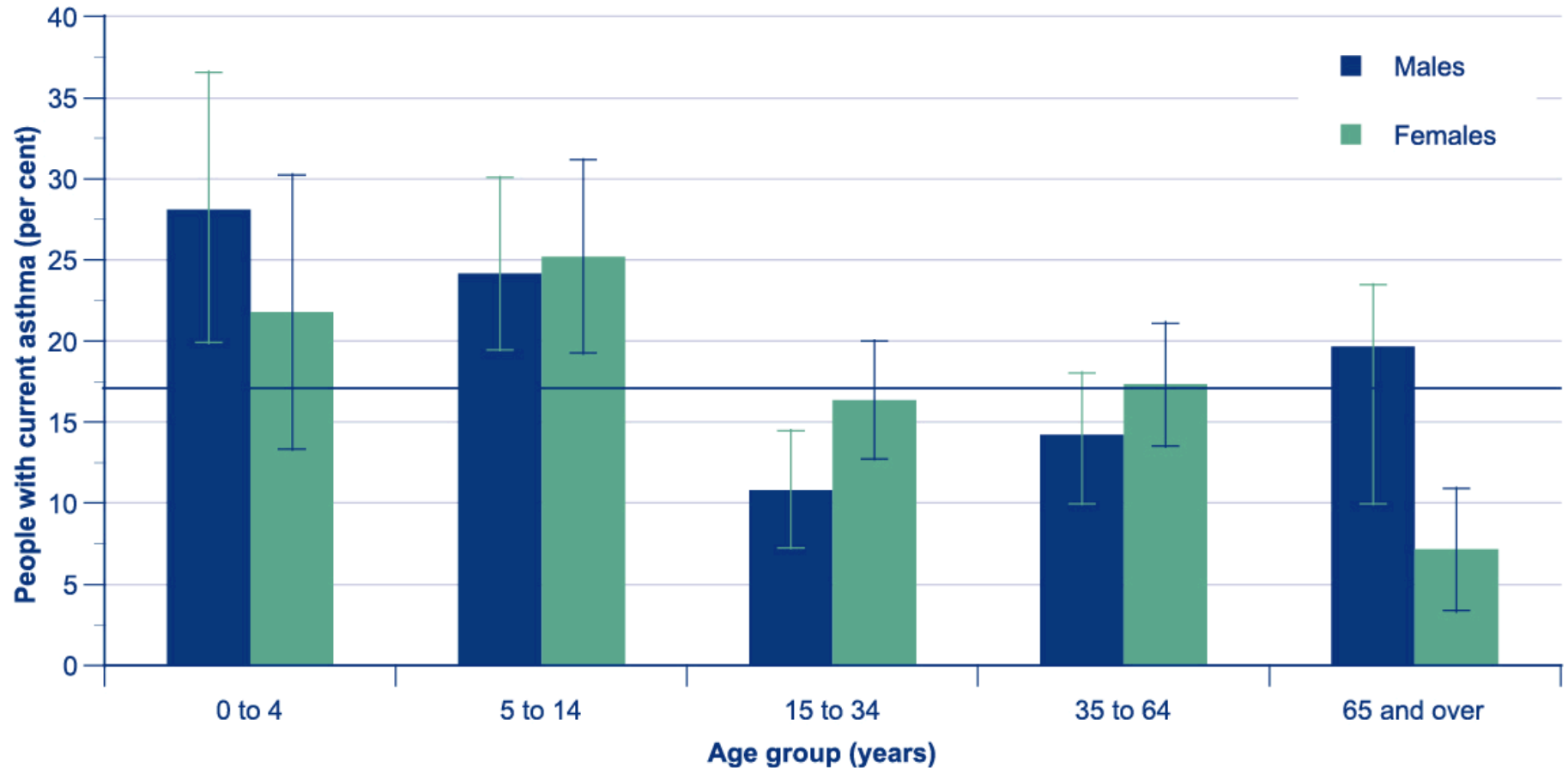

Source: ABS National Health Survey 2001.



Australian Government
Australian Institute of Health and Welfare

ACAM
Australian Centre for
Asthma Monitoring

WOOLCOCK
INSTITUTE of MEDICAL RESEARCH



Possession of a written asthma action plan by state and territory

people with current asthma, all ages, Australia, 2001

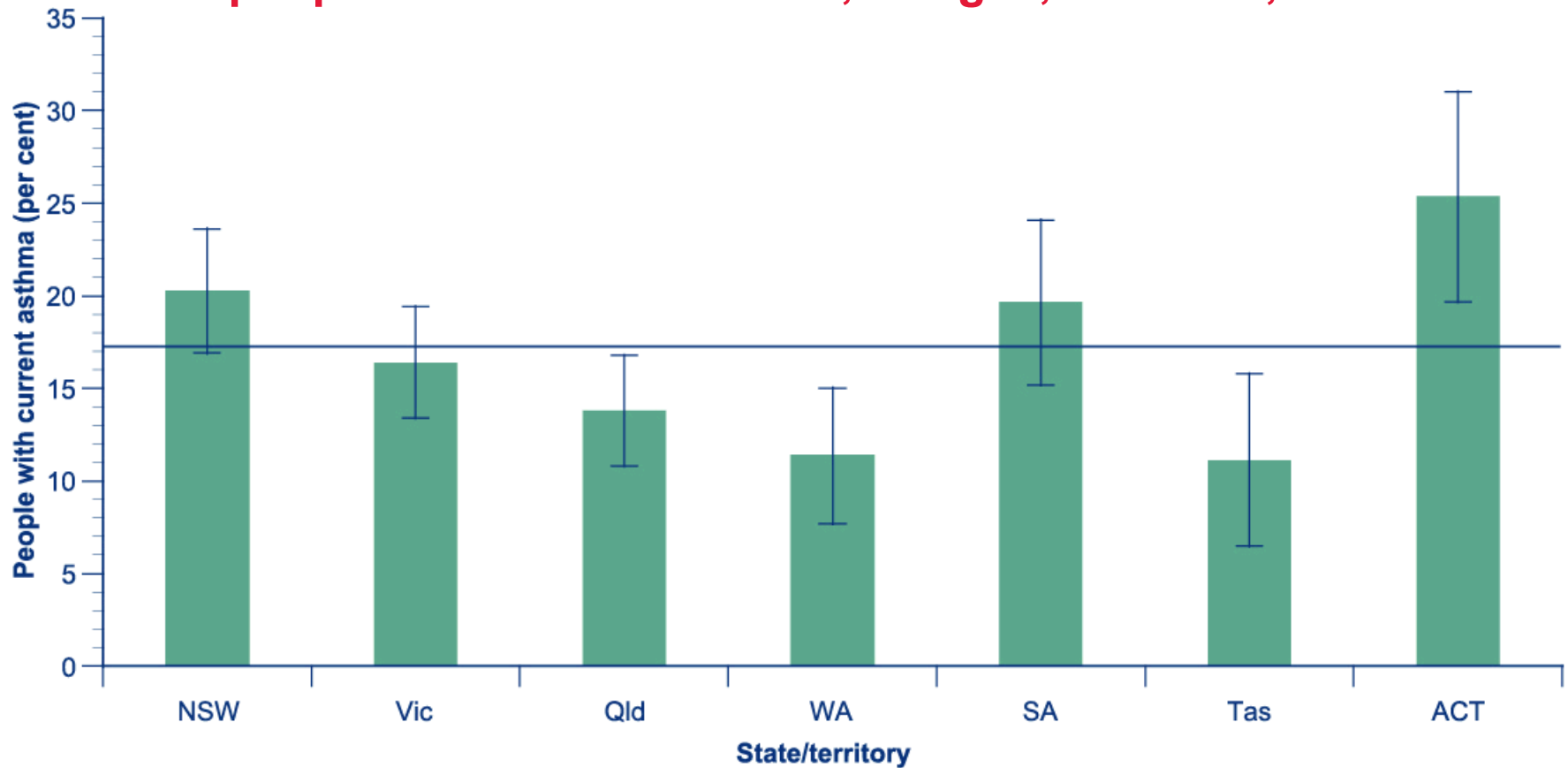

Source: ABS National Health Survey 2001.



Australian Government
Australian Institute of Health and Welfare

ACAM
Australian Centre for
Asthma Monitoring

WOOLCOCK
INSTITUTE of MEDICAL RESEARCH



Possession of a written asthma action plan by remoteness

people with current asthma, all ages, Australia, 2001

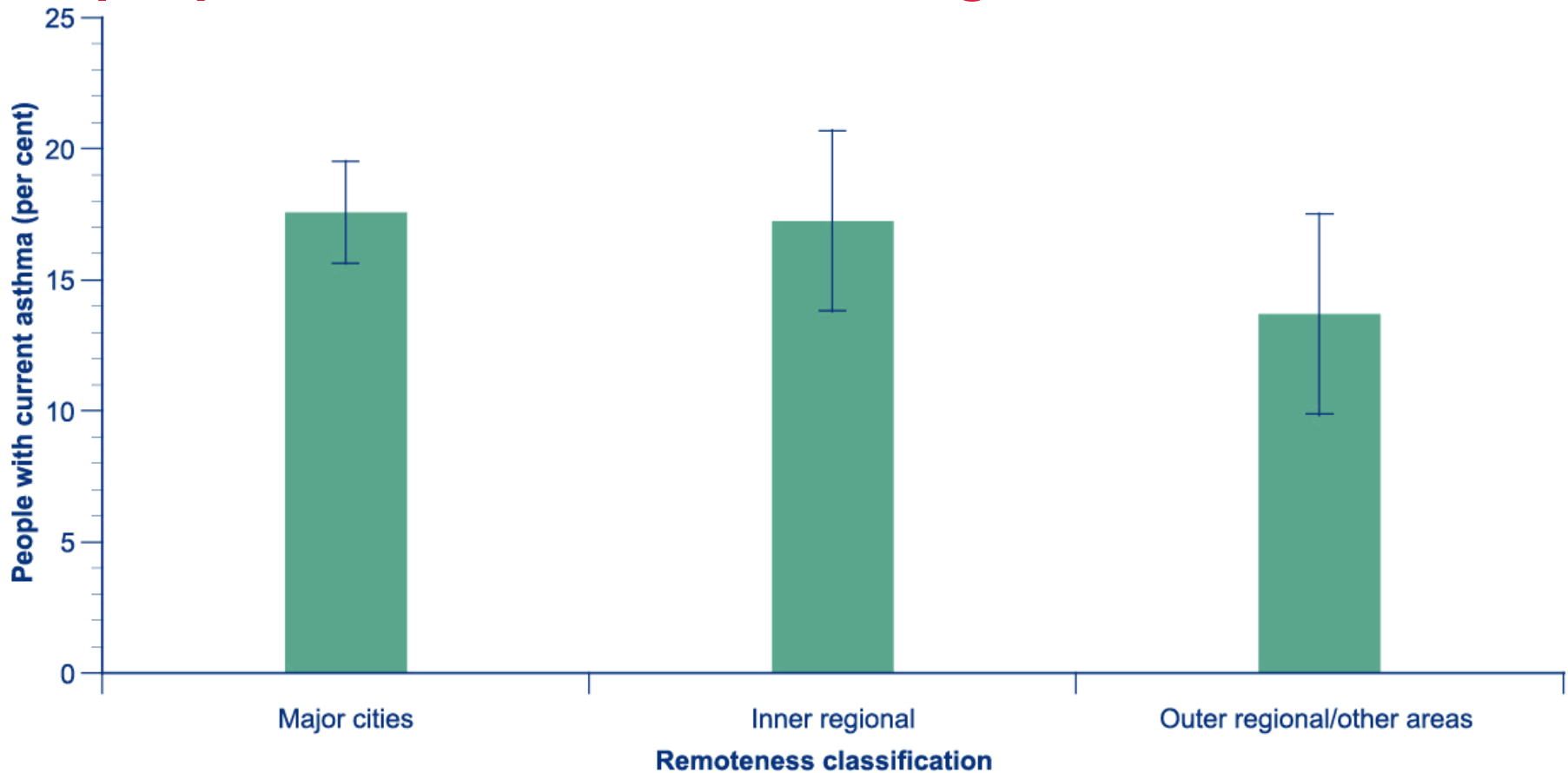

Source: ABS National Health Survey 2001.

Possession of a written asthma action plan by socioeconomic status

people with current asthma, all ages, Australia, 2001

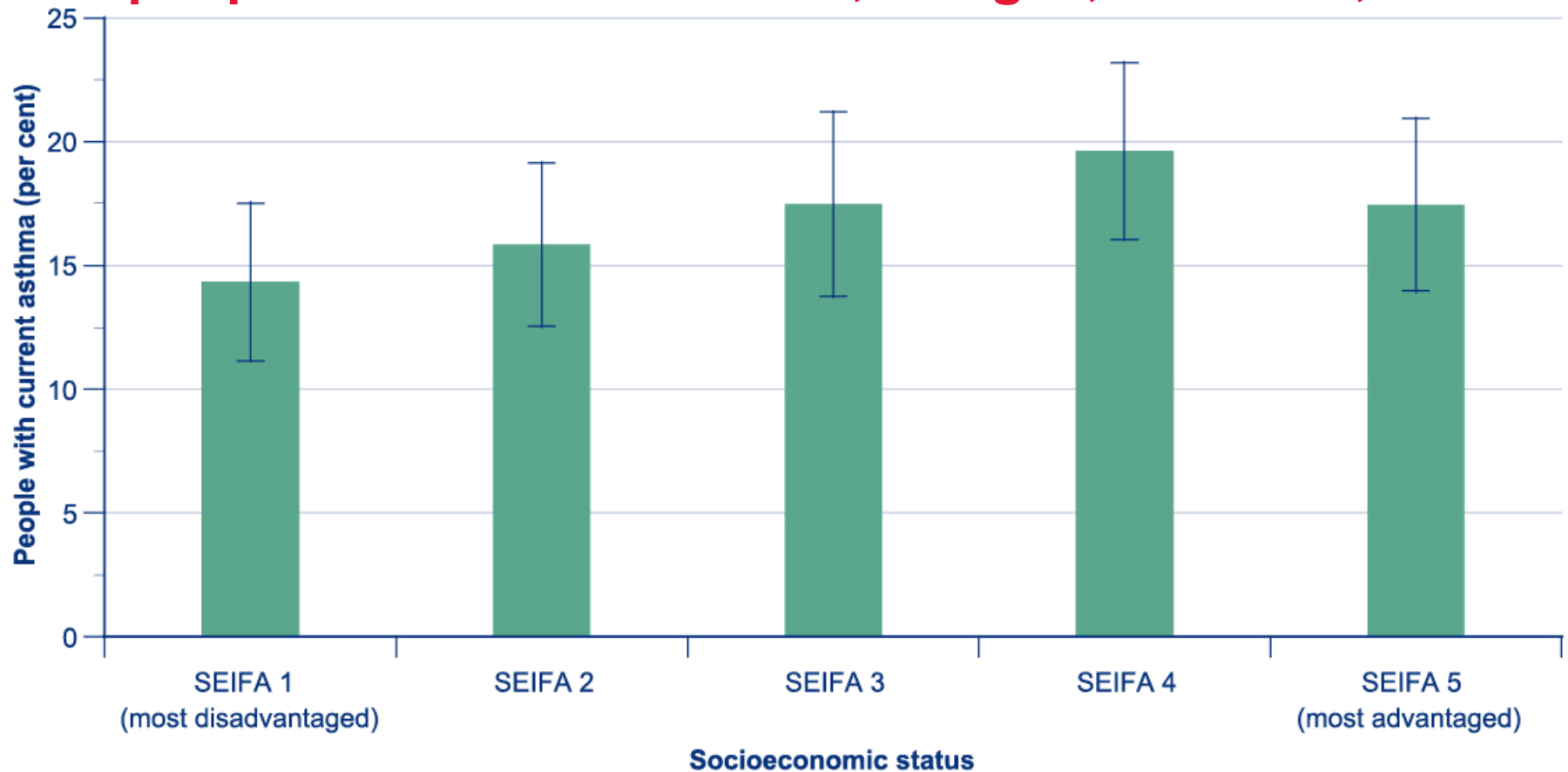

Source: ABS National Health Survey 2001.



Australian Government
Australian Institute of Health and Welfare

ACAM
Australian Centre for
Asthma Monitoring

WOOLCOCK 
INSTITUTE of MEDICAL RESEARCH

Asthma in Australia 2005

Chapter 6.3 Medication use



Australian Government

Australian Institute of Health and Welfare

ACAM
Australian Centre for
Asthma Monitoring

WOOLCOCK 
INSTITUTE of MEDICAL RESEARCH

Respiratory medications by defined daily dose (DDD) per 1,000 persons per day, Australia, 1996–2004

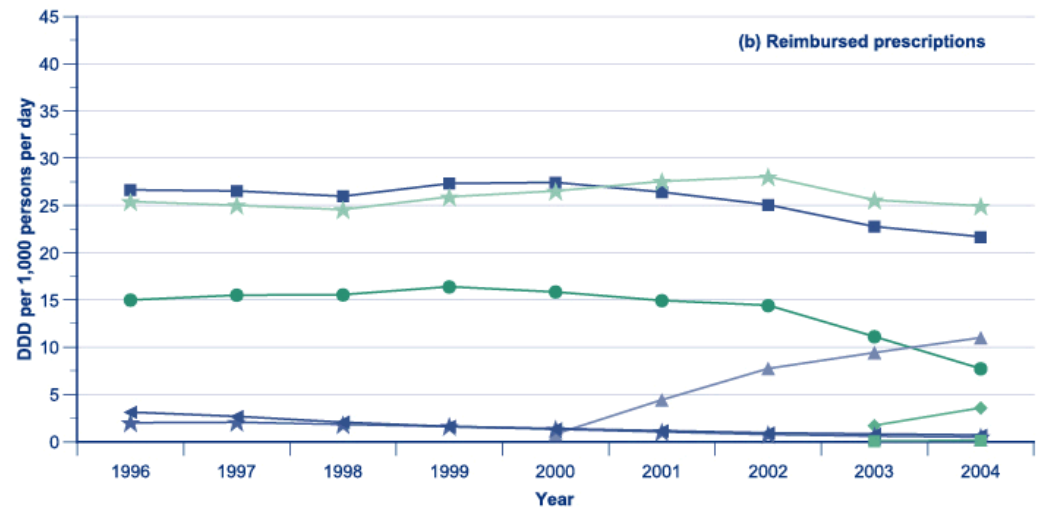

- Short-acting beta agonists
- Short-acting anticholinergics
- ▲ Long-acting beta agonists
- ◆ Long-acting anticholinergics
- ★ Cromones
- ★ Inhaled corticosteroids
- ▲ Theophylline
- Leukotriene antagonists

Sources: (a) IMS Health; (b) PBS & RPBS; ABS.

Delivery devices supplied for the administration of short-acting beta agonist and anti-cholinergic medication by defined daily dose (DDD)

per 1,000 persons per day, supplied by wholesalers, Australia, 1996–2004

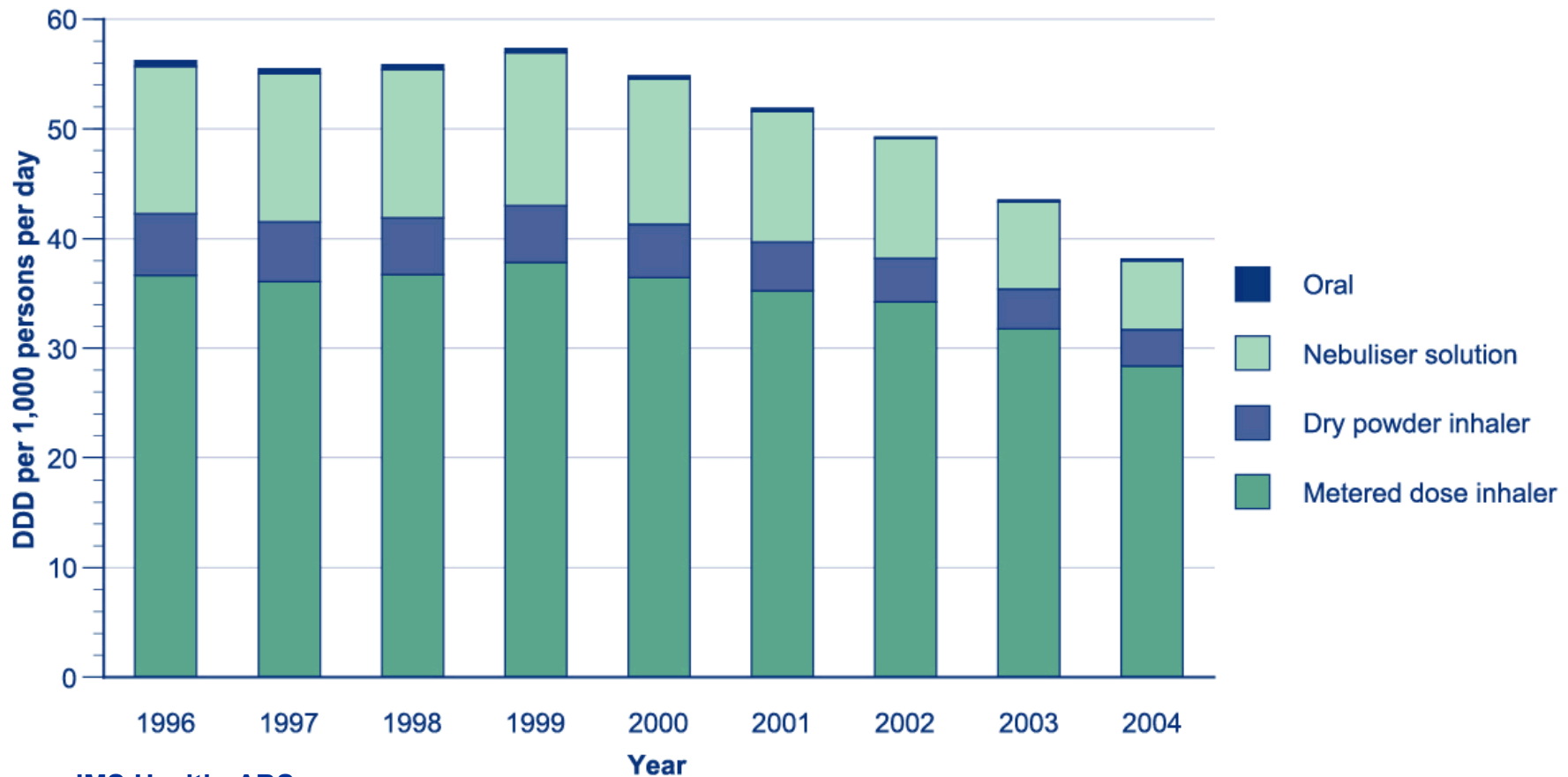

Sources: IMS Health; ABS.



Australian Government

Australian Institute of Health and Welfare

ACAM
Australian Centre for
Asthma Monitoring

WOOLCOCK
INSTITUTE of MEDICAL RESEARCH

Inhaled corticosteroids supplied by wholesalers separately or as part of combined therapy by defined daily dose (DDD) per 1,000 persons per day, Australia, 1996–2004

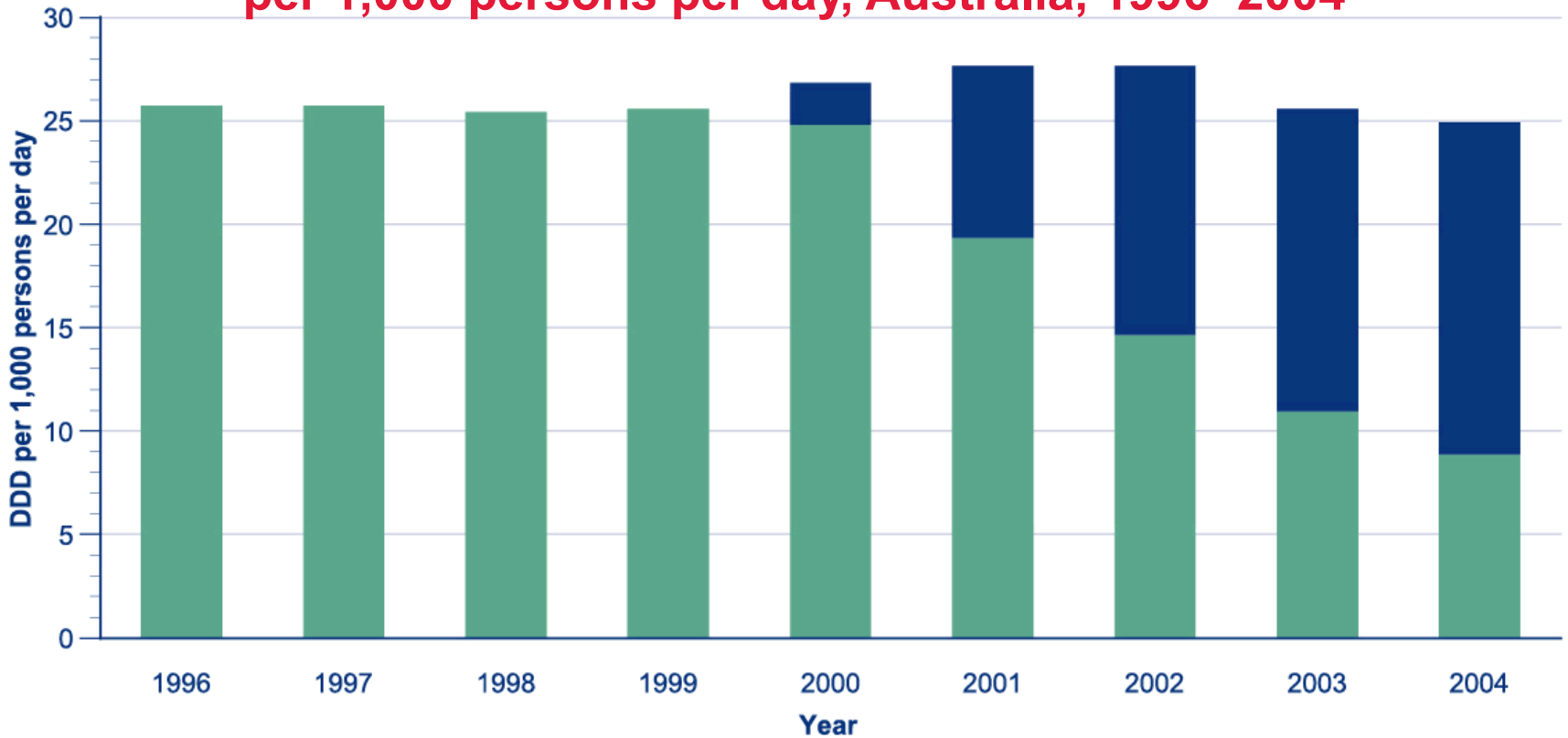

Sources: IMS Health; ABS.



■ Combined ■ Inhaled corticosteroids alone



Relative potency of inhaled corticosteroids supplied separately or as part of combined therapy by defined daily dose (DDD)

per 1,000 persons per day, supplied by wholesalers, Australia, 1996–2004

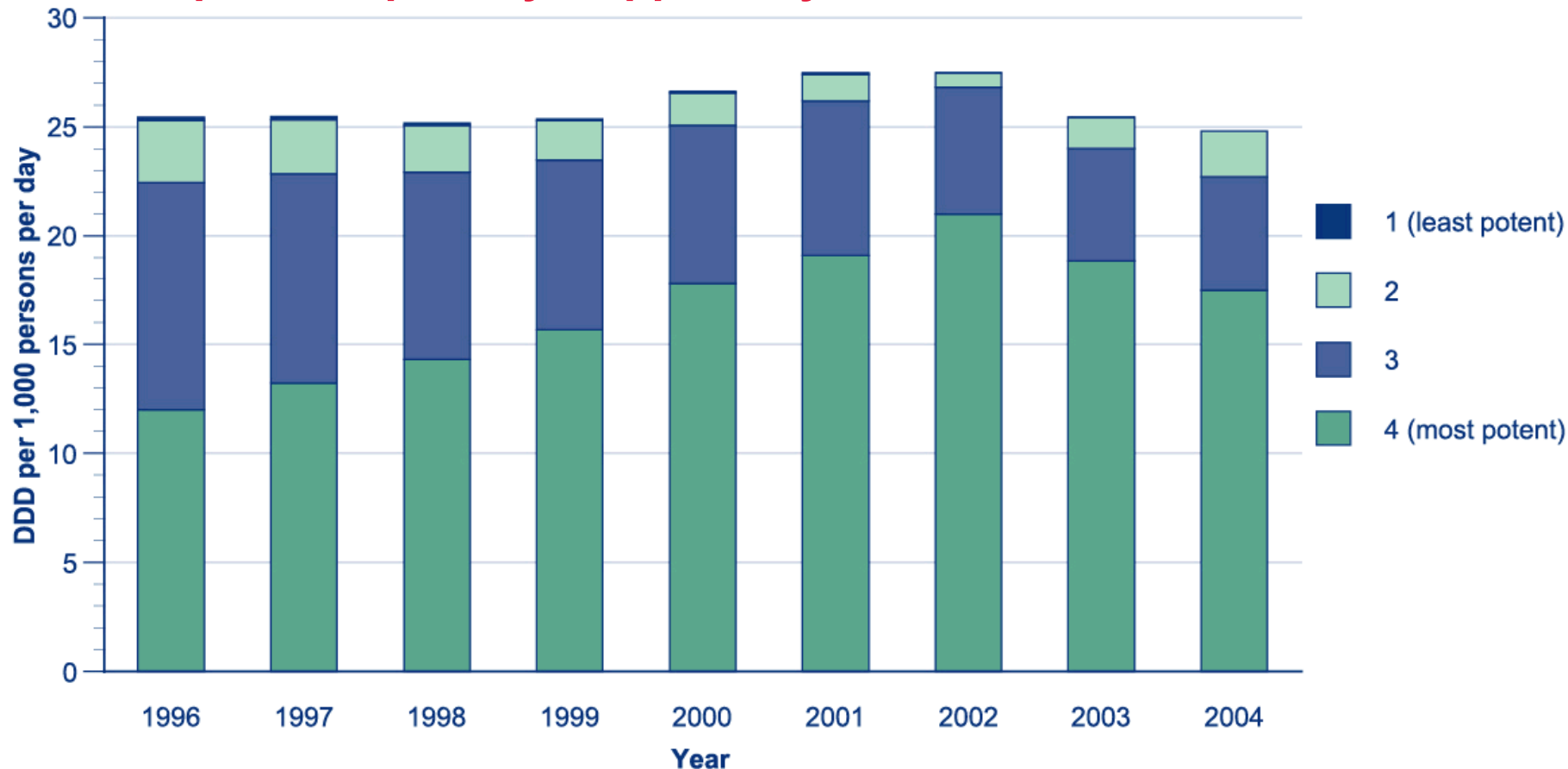

Sources: IMS Health; ABS.



Australian Government
Australian Institute of Health and Welfare

ACAM
Australian Centre for
Asthma Monitoring

WOOLCOCK
INSTITUTE of MEDICAL RESEARCH



Use of asthma medication in the last 2 weeks by age and type of medication

people with current asthma, Australia, 2001

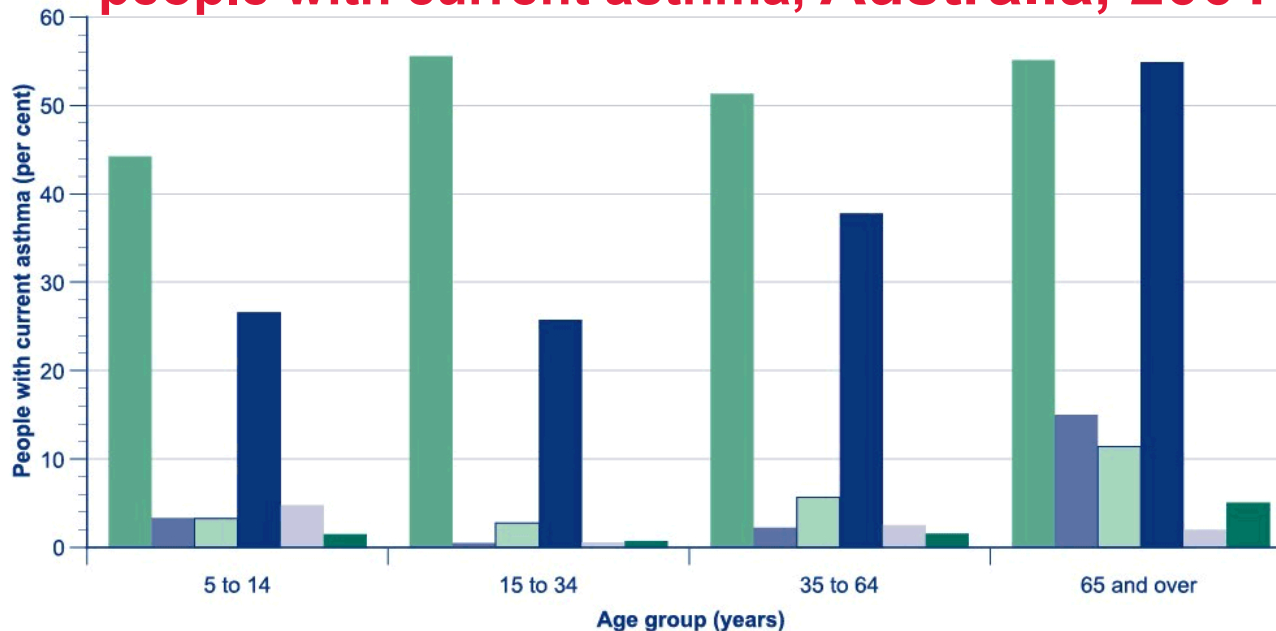

- Short-acting beta agonists (include salbutamol & terbutaline)
- Short-acting anti-cholinergics (include ipratropium)
- Long-acting beta agonists (include salmeterol & eformoterol (formoterol))
- Inhaled corticosteroids (include beclomethasone dipropionate, budesonide, fluticasone propionate)
- Cromones (include cromoglycate and nedocromil)
- Other

Source: ABS National Health Survey 2001.



Australian Government
Australian Institute of Health and Welfare

ACAM
Australian Centre for
Asthma Monitoring

WOOLCOCK
INSTITUTE of MEDICAL RESEARCH

Asthma in Australia 2005

Chapter 6.4 Spirometry

Claims for the performance of spirometry and complex lung function tests which included spirometry, all ages, Australia, 1994–2004

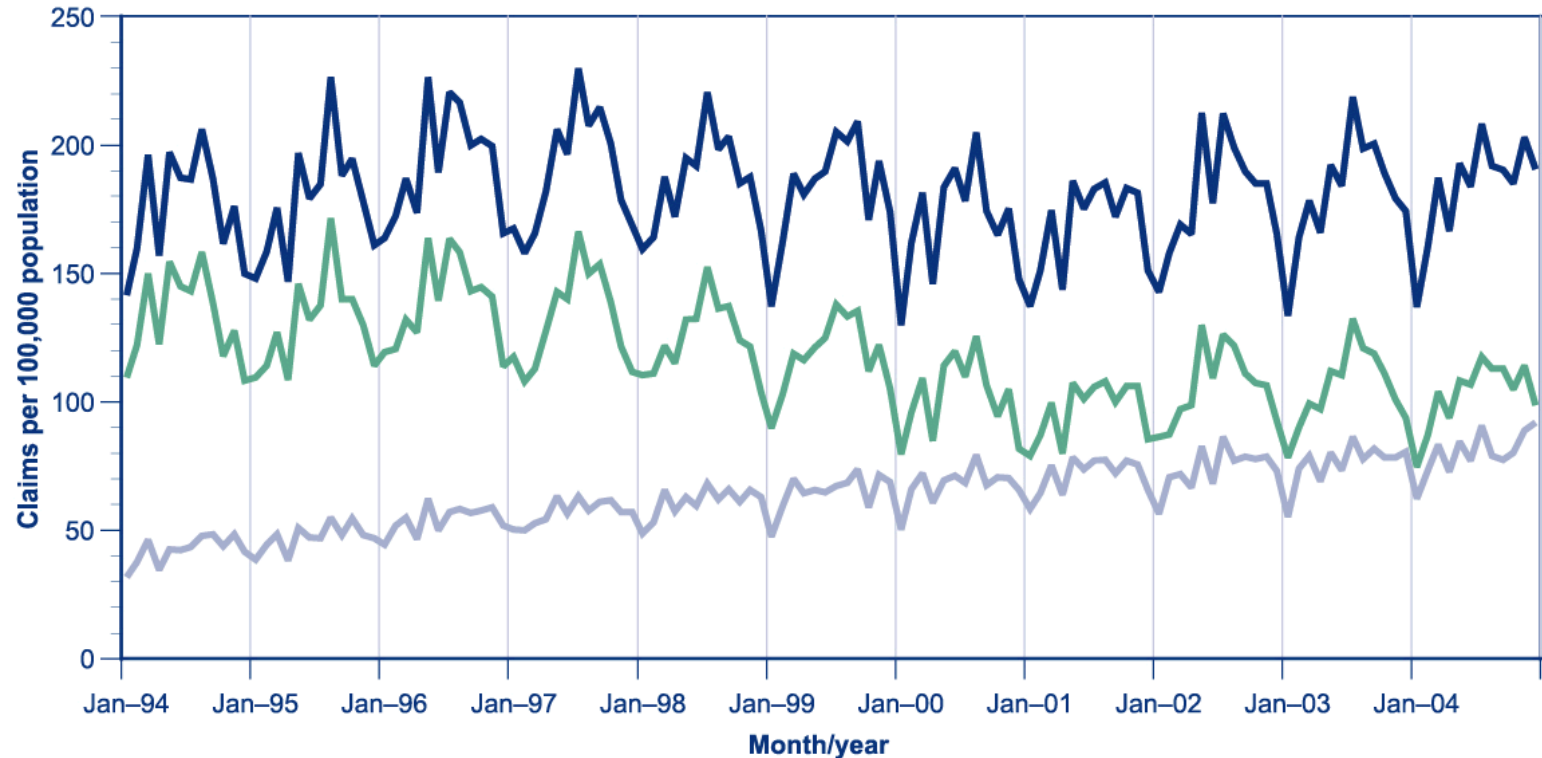

- Total spirometry
- Office-based claims (Medicare item 11506)
- Laboratory-based claims (Medicare items 11503, 11509 & 11512)

Sources: HIC Health Statistics; ABS.



Australian Government
Australian Institute of Health and Welfare

ACAM
Australian Centre for
Asthma Monitoring

WOOLCOCK
INSTITUTE of MEDICAL RESEARCH

Claims for the performance of spirometry and complex lung function tests which included spirometry, people aged 5 to 34 years, Australia, 1994–2004

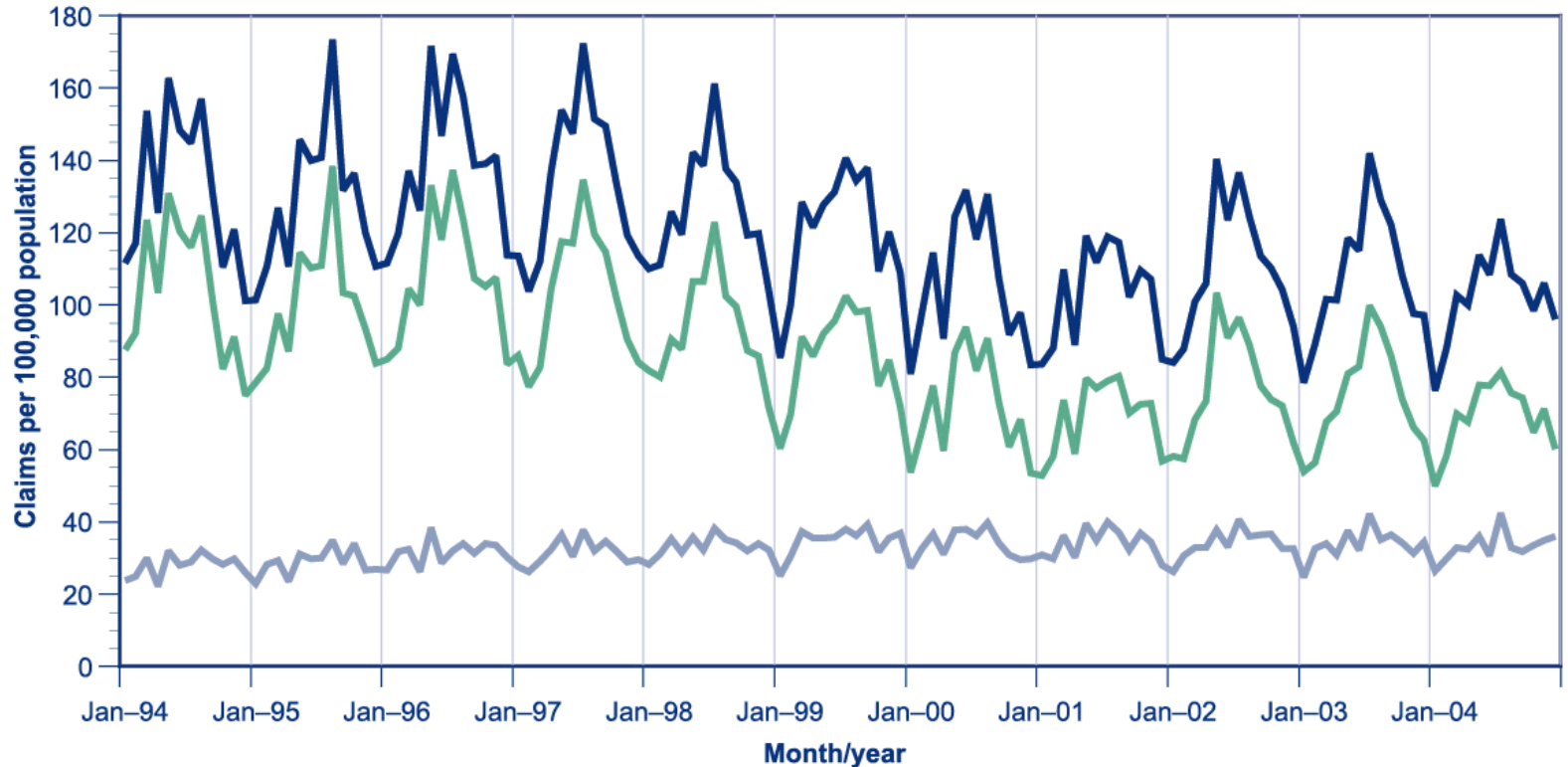

- Total claims
- Office-based claims (Medicare item 11506)
- Laboratory-based claims (Medicare items 11503, 11509 & 11512)

Sources: HIC Health Statistics; ABS.



Australian Government
Australian Institute of Health and Welfare

ACAM
Australian Centre for
Asthma Monitoring

WOOLCOCK
INSTITUTE of MEDICAL RESEARCH

Total claims for the performance of spirometry by age and sex per 100,000 population, Australia, 2002–04

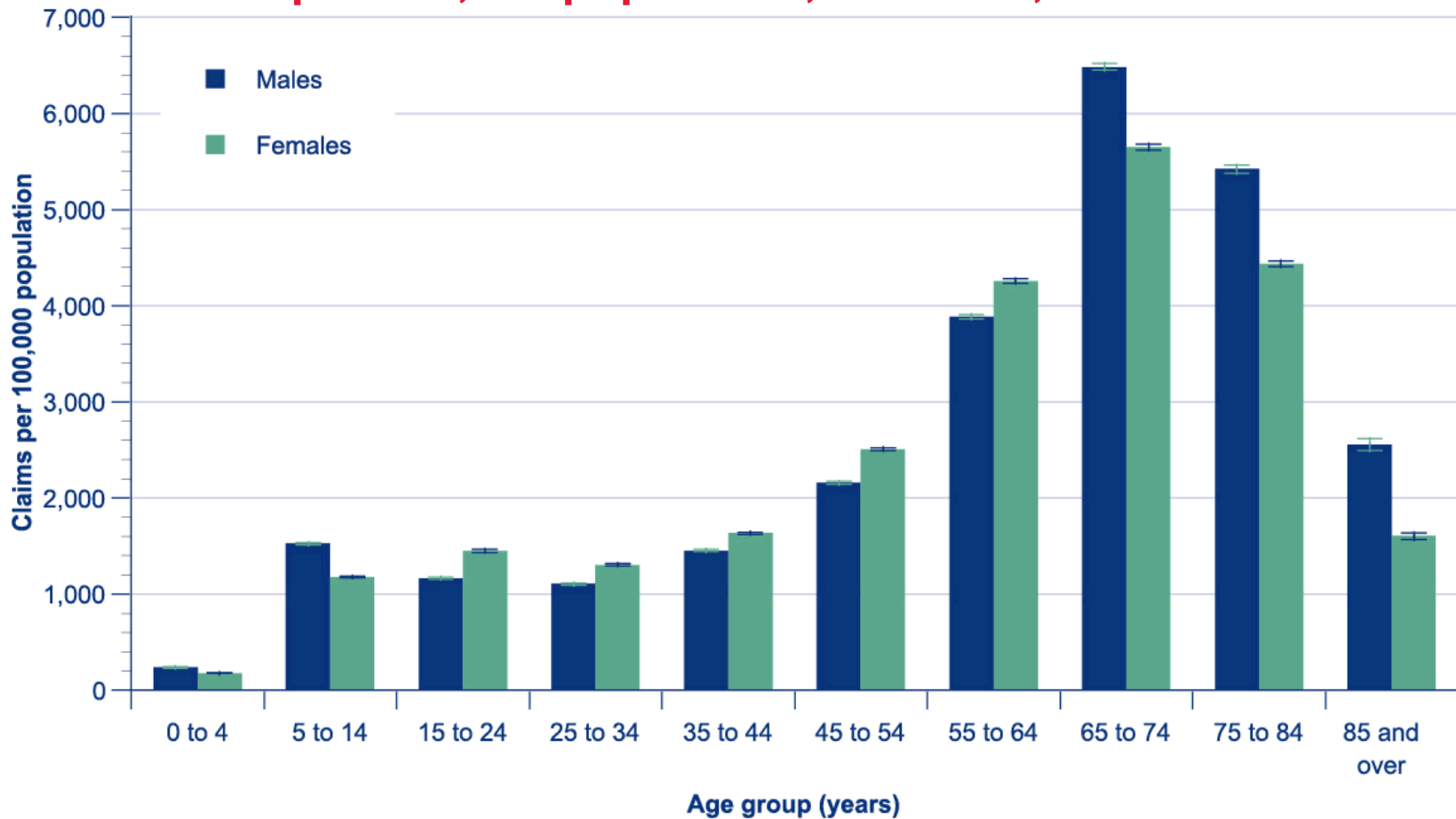

Sources: HIC Health Statistics; ABS.



Australian Government
Australian Institute of Health and Welfare

ACAM
Australian Centre for
Asthma Monitoring

WOOLCOCK
INSTITUTE of MEDICAL RESEARCH



Claims for spirometry by state, territory and type per 100,000 population, Australia, 2002–04

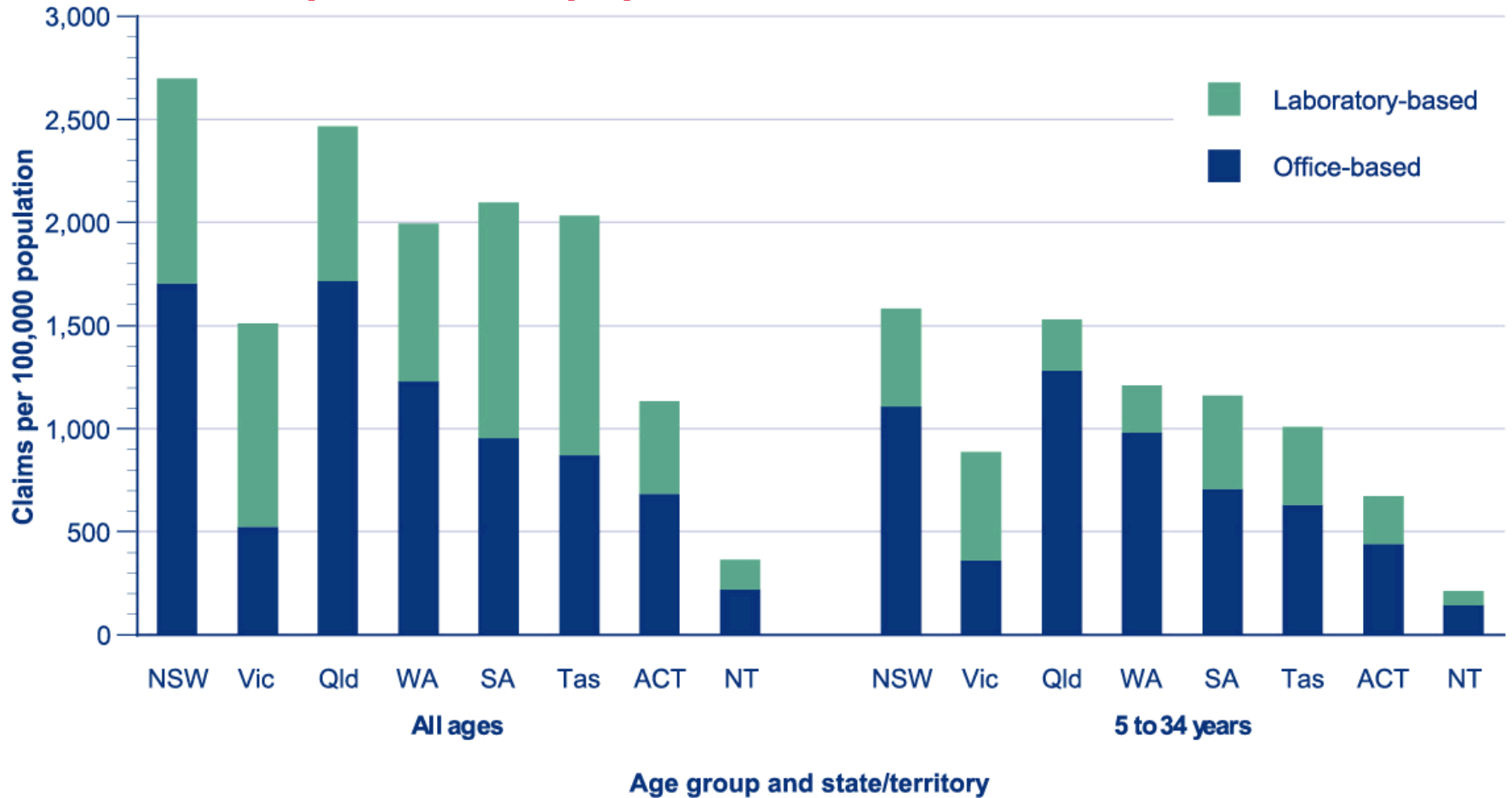

Sources: HIC Health Statistics; ABS.



Australian Government
Australian Institute of Health and Welfare

Age group and state/territory

ACAM
Australian Centre for
Asthma Monitoring

WOOLCOCK
INSTITUTE of MEDICAL RESEARCH



Claims for the performance of spirometry by socioeconomic status per 100,000 Medicare claims, Australia, 2002–04

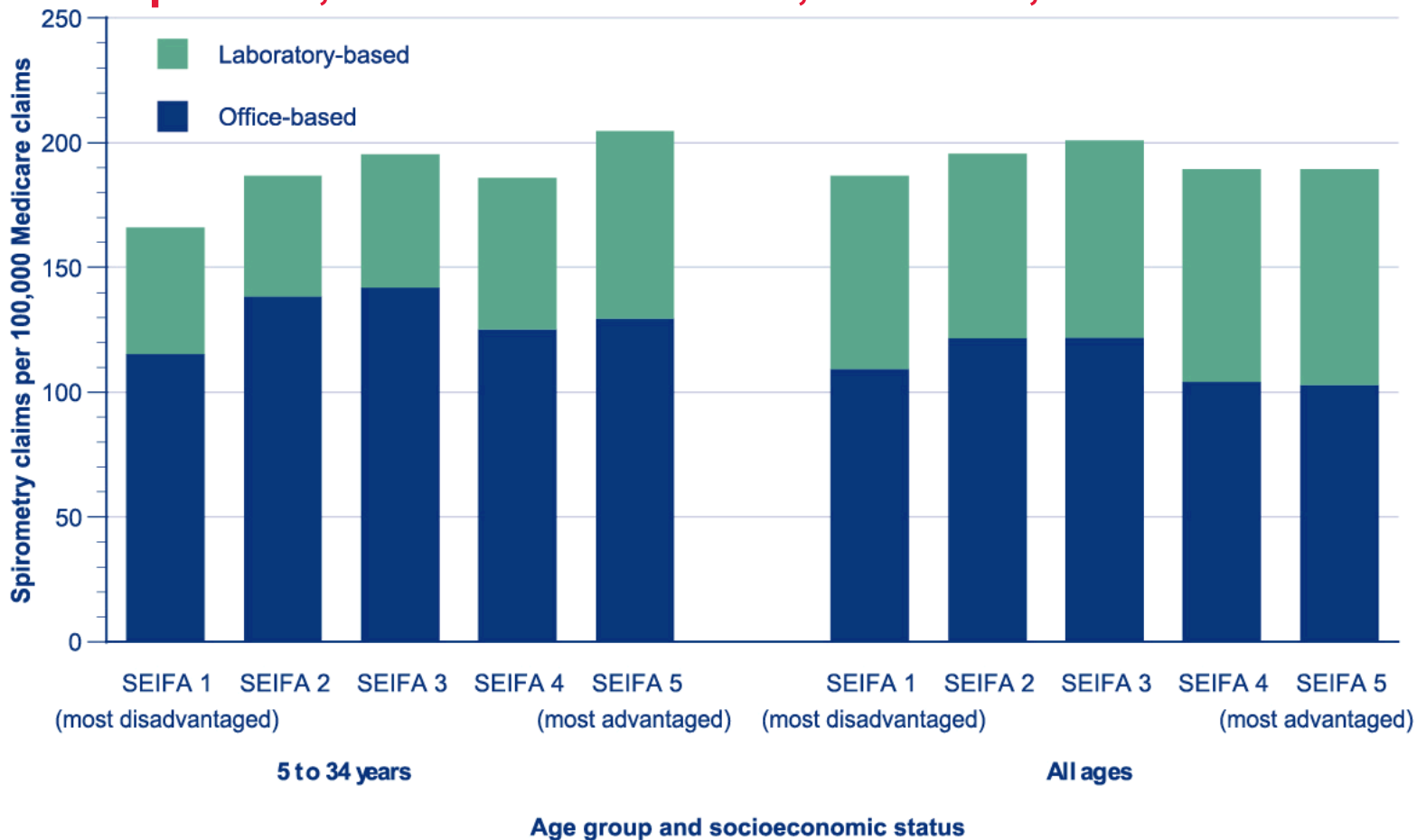

Sources: HIC Health Statistics; ABS.



Australian Government
Australian Institute of Health and Welfare



Asthma in Australia 2005

Chapter 7 Smoking



Australian Government

Australian Institute of Health and Welfare

ACAM
Australian Centre for
Asthma Monitoring

WOOLCOCK 
INSTITUTE of MEDICAL RESEARCH

Asthma in Australia 2005

Chapter 7.2

People with asthma who smoke

Smoking status among people with current asthma by age and sex

Australia, 2001

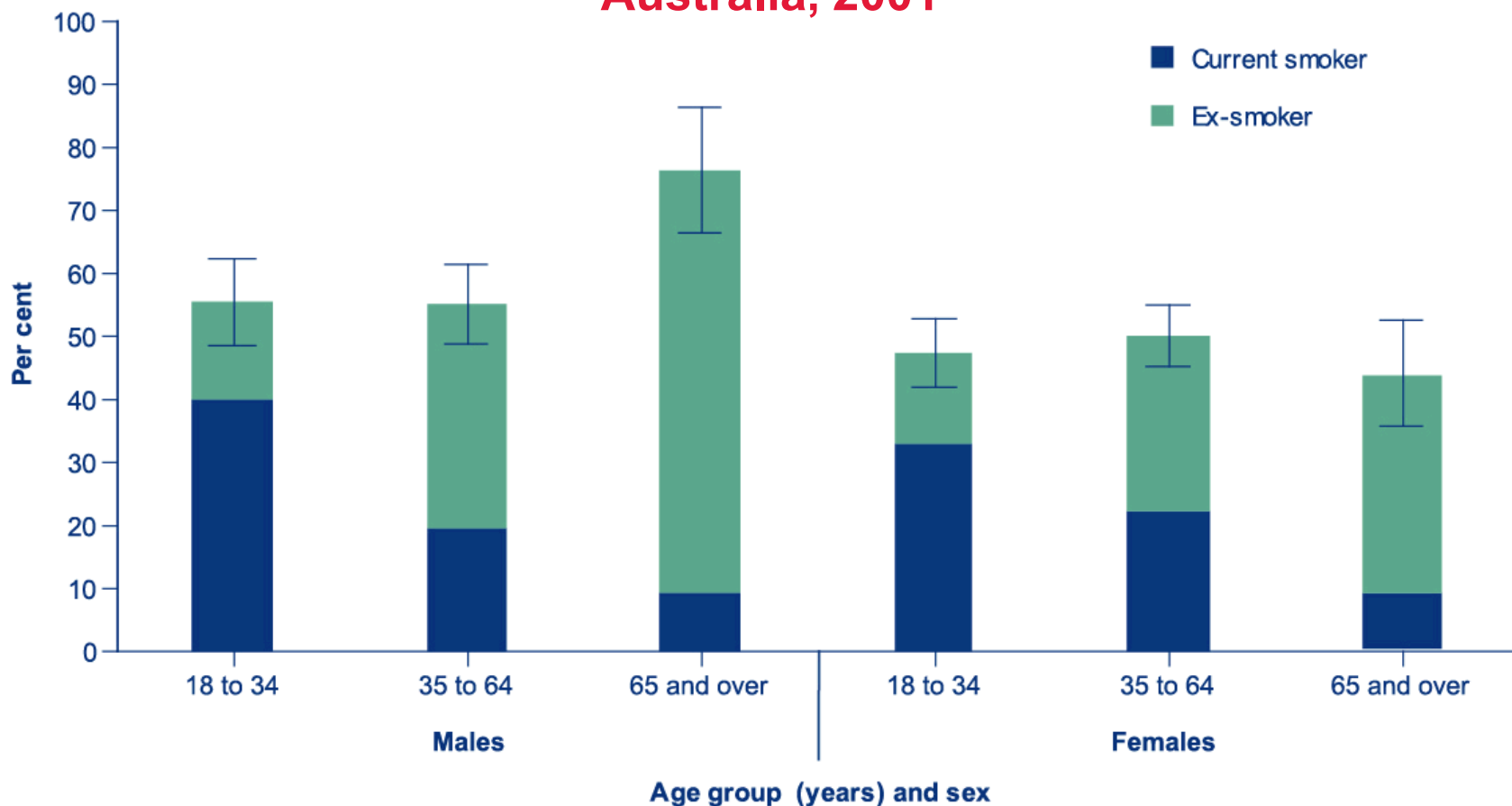

Source: ABS National Health Survey 2001.



Australian Government
Australian Institute of Health and Welfare

ACAM
Australian Centre for
Asthma Monitoring

WOOLCOCK
INSTITUTE of MEDICAL RESEARCH



The proportion of current smokers and ex-smokers by socioeconomic status

people with and without current asthma, Australia, 2001

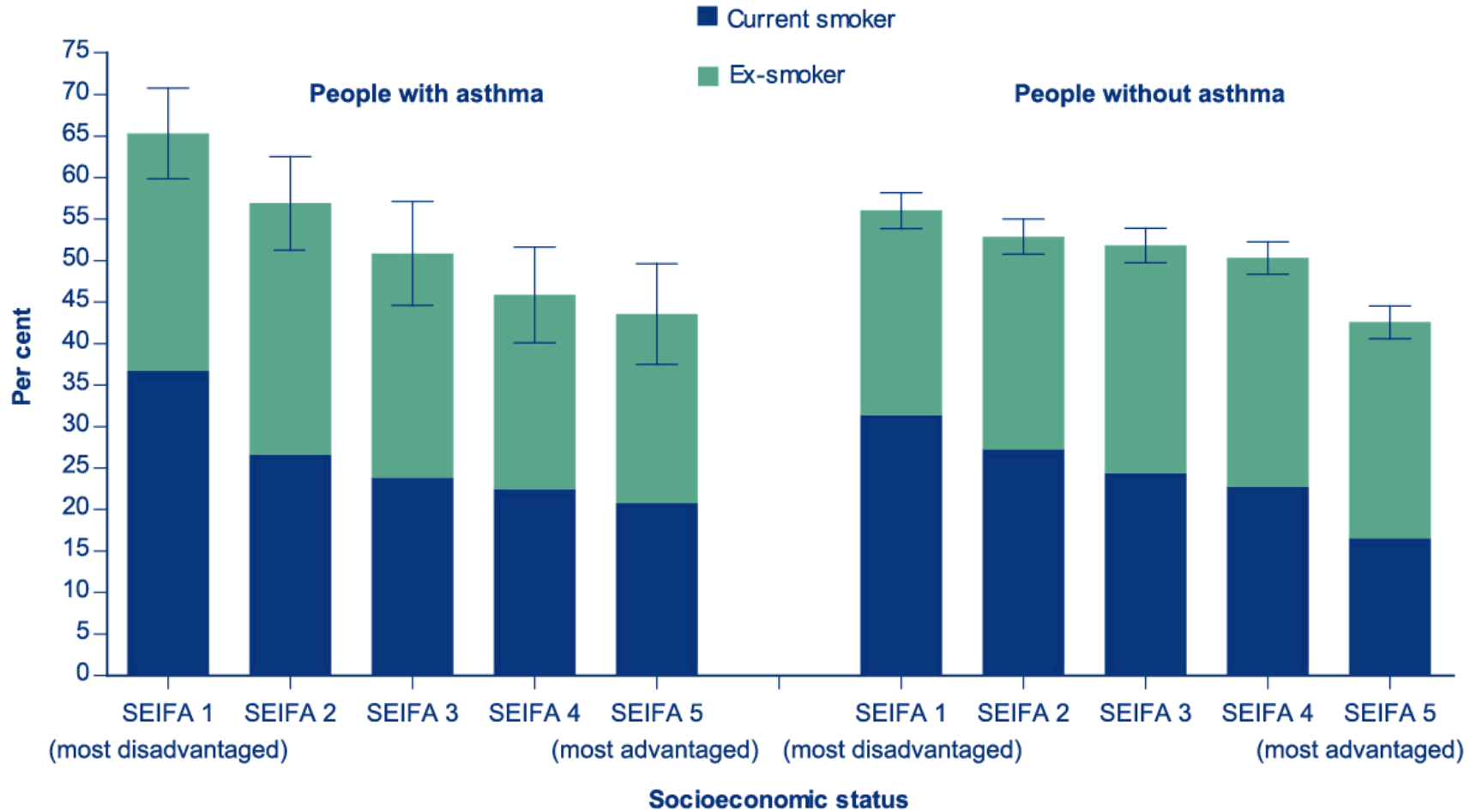

Source: ABS National Health Survey 2001.



Australian Government
Australian Institute of Health and Welfare

ACAM
Australian Centre for
Asthma Monitoring

WOOLCOCK
INSTITUTE of MEDICAL RESEARCH

Proportion of people who are current smokers by age, sex and socioeconomic status

people with and without asthma, Australia, 2001

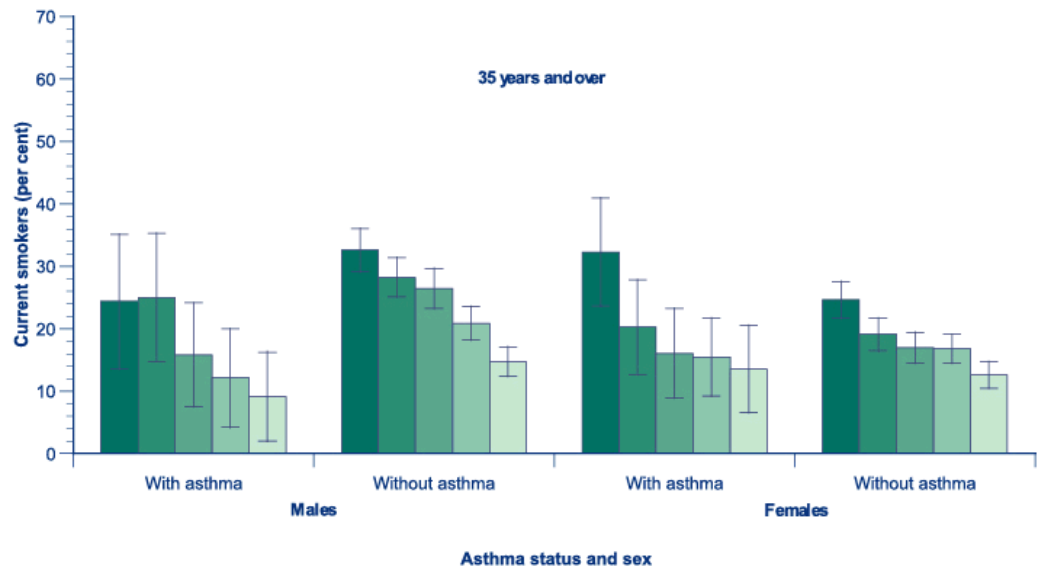
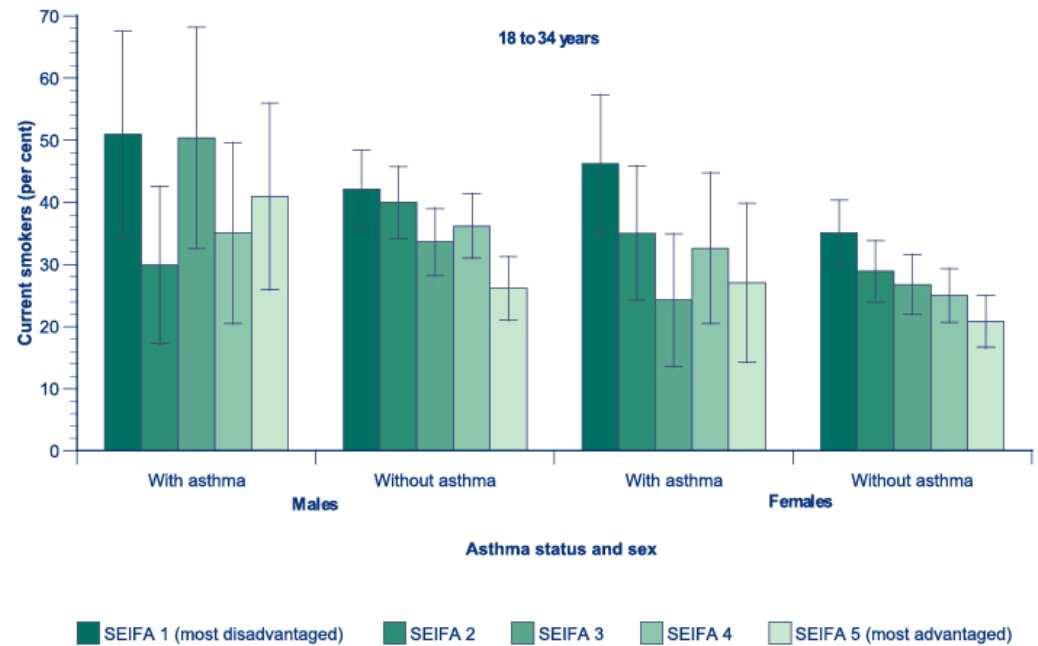

Source: ABS National Health Survey 2001.



Australian Government

Australian Institute of Health and Welfare



Asthma in Australia 2005

Chapter 7.3

Passive smoke exposure in children with asthma

Proportion of children with 1 or more cigarette smokers in the household by age & sex

children with and without current asthma, Australia, 2001

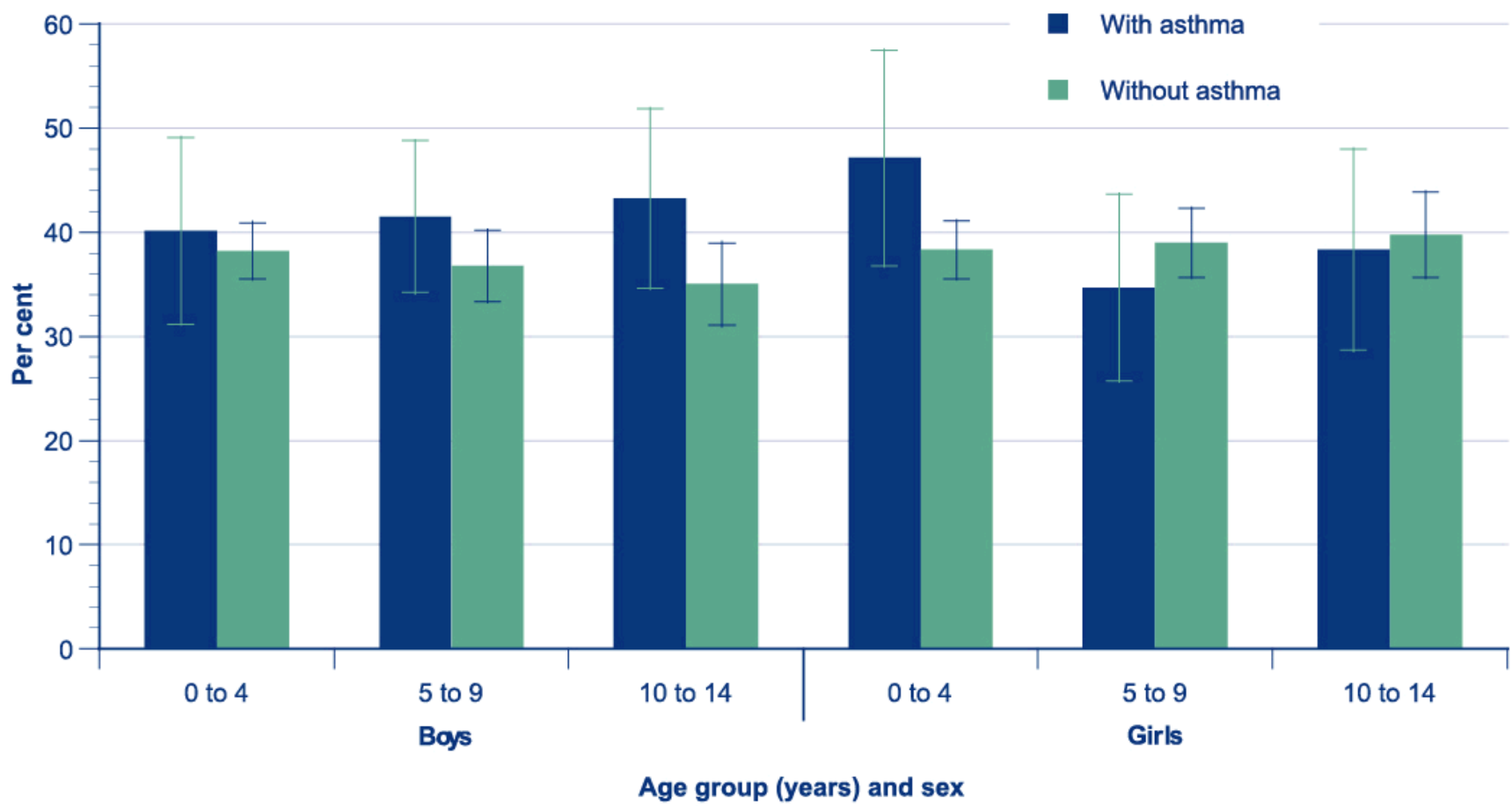

Source: ABS National Health Survey 2001.

Children with and without current asthma with 1 or more cigarette smokers in the household by socioeconomic status

age 0 to 14 years, Australia, 2001

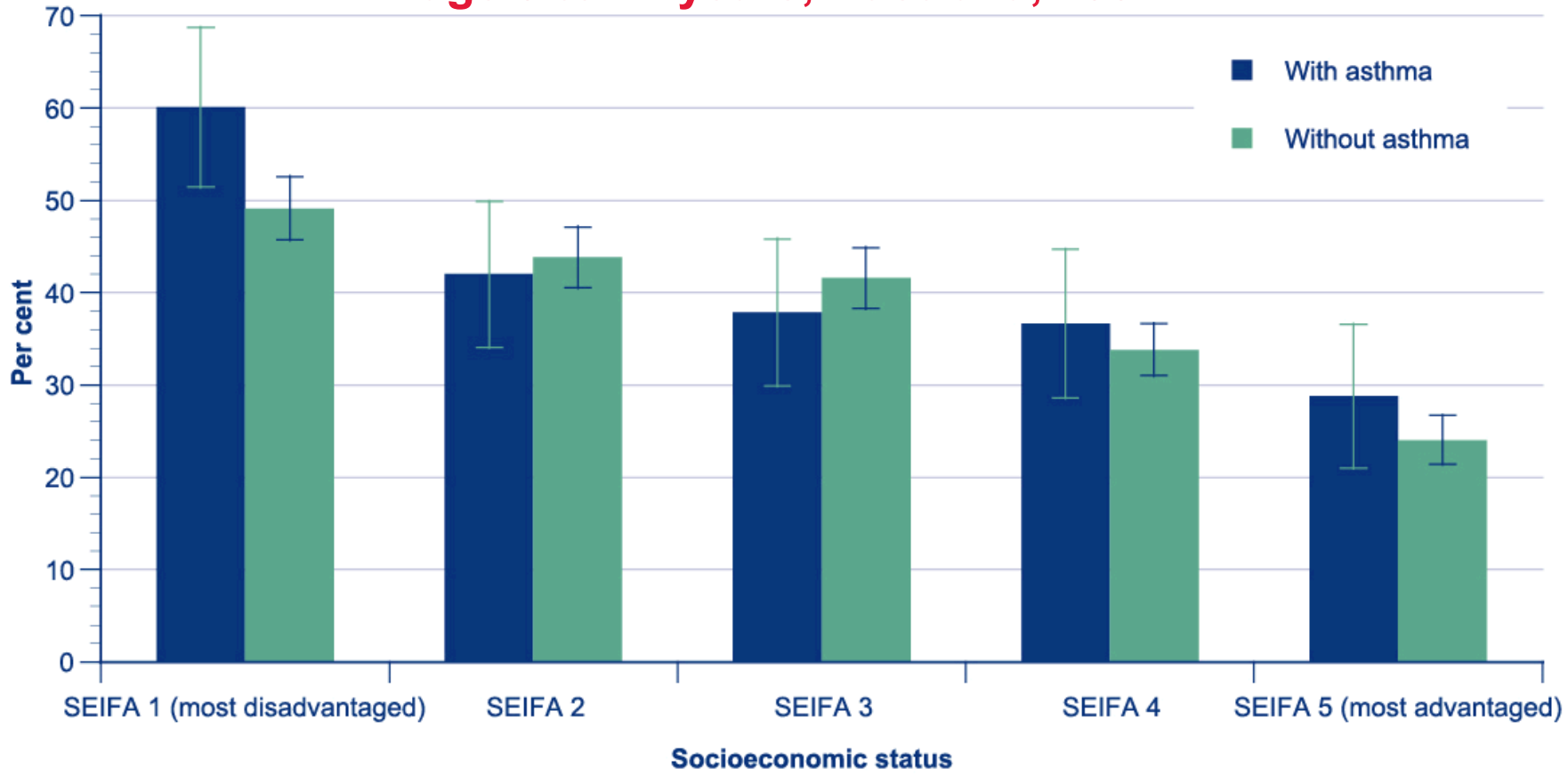

Source: ABS National Health Survey 2001.

Asthma in Australia 2005

Chapter 8

Quality of life and markers of asthma control



Australian Government

Australian Institute of Health and Welfare

ACAM
Australian Centre for
Asthma Monitoring

WOOLCOCK 
INSTITUTE of MEDICAL RESEARCH

Self-assessed health status by age and sex people with and without current asthma aged 15 years and over, Australia, 2001

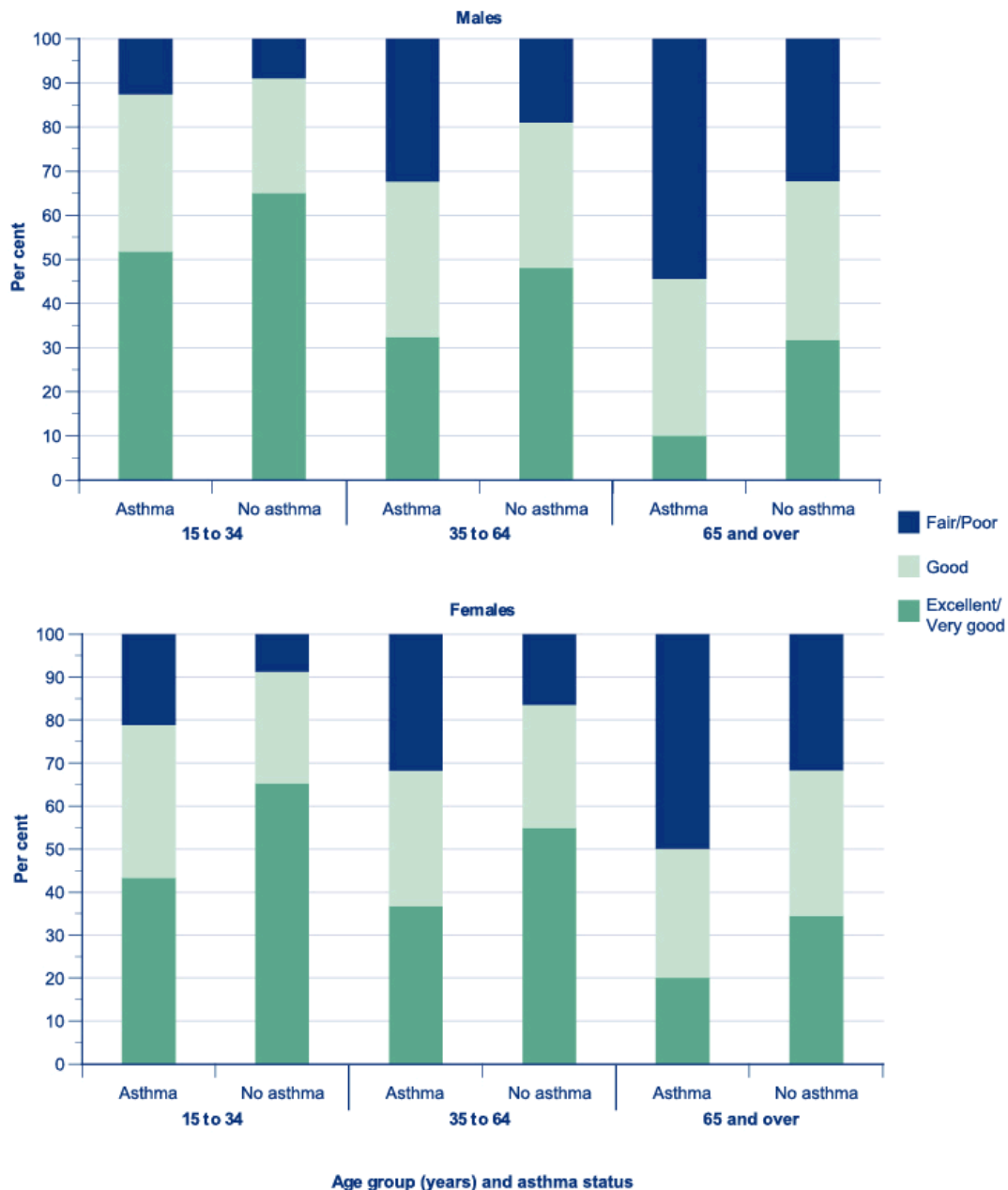

Source: ABS National Health Survey 2001.



Australian Government

Australian Institute of Health and Welfare



SF-36 scores in people with and without asthma

people aged 15 years and over, South Australia, 1998

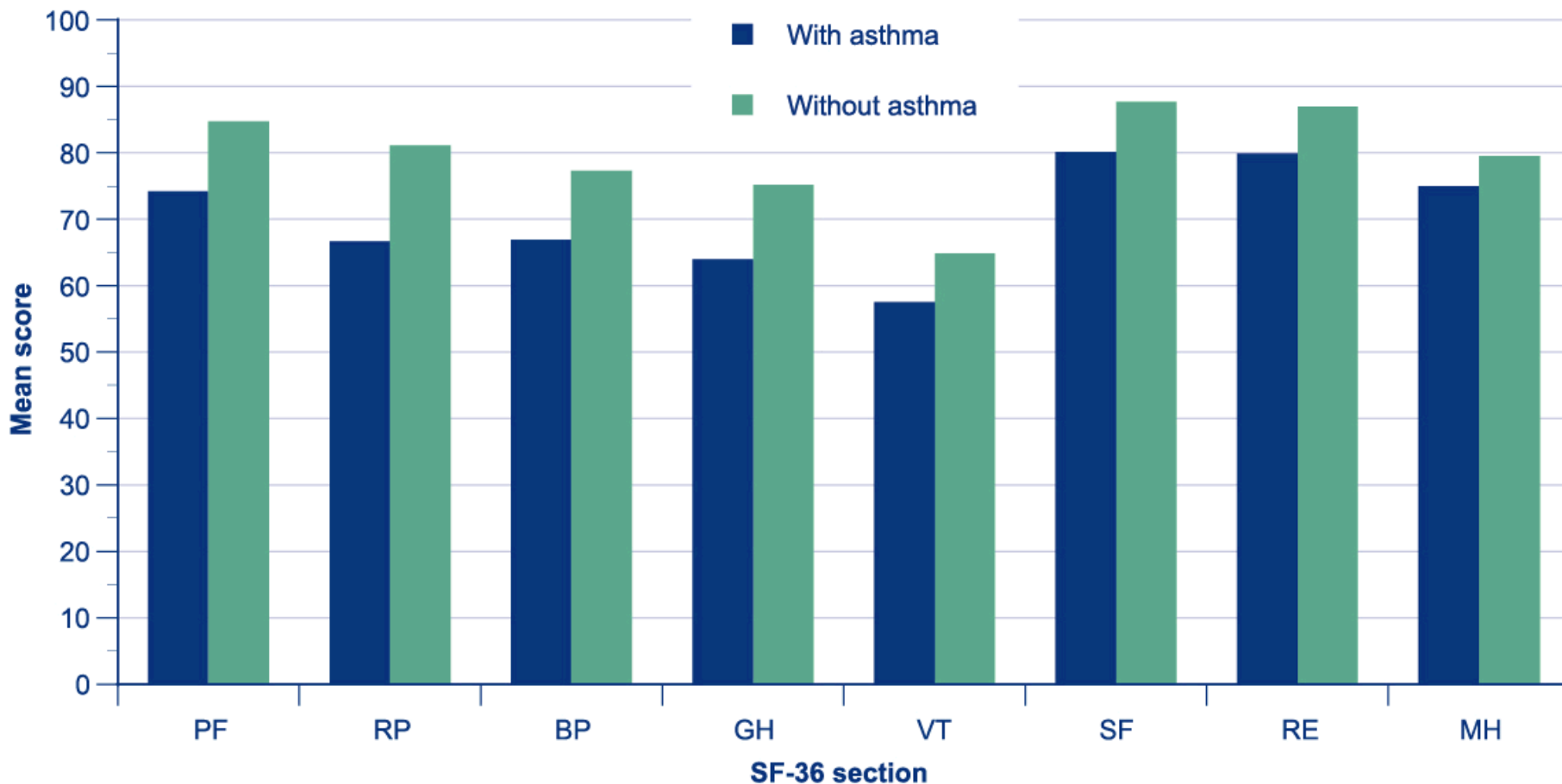

Source: Wilson et al. 2002.



Australian Government
Australian Institute of Health and Welfare

ACAM
Australian Centre for
Asthma Monitoring

WOOLCOCK
INSTITUTE of MEDICAL RESEARCH



Activity limitations in last 2 weeks due to asthma by sex

all ages, Australia, 2001

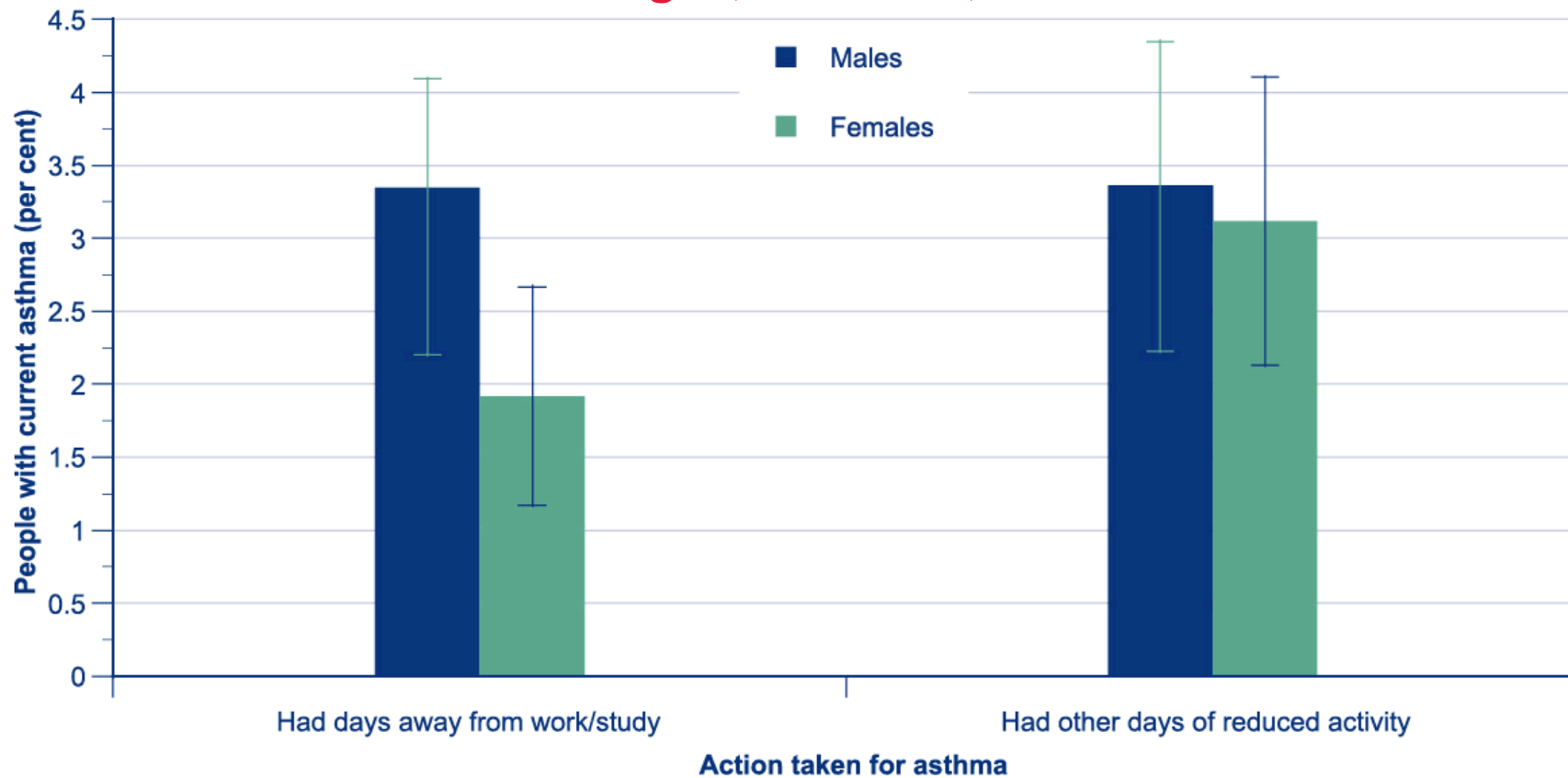

Source: ABS National Health Survey 2001.



Australian Government
Australian Institute of Health and Welfare

ACAM
Australian Centre for
Asthma Monitoring

WOOLCOCK
INSTITUTE of MEDICAL RESEARCH

Activity limitations in last 2 weeks for any reason by sex

people with and without current asthma, all ages, Australia, 2001

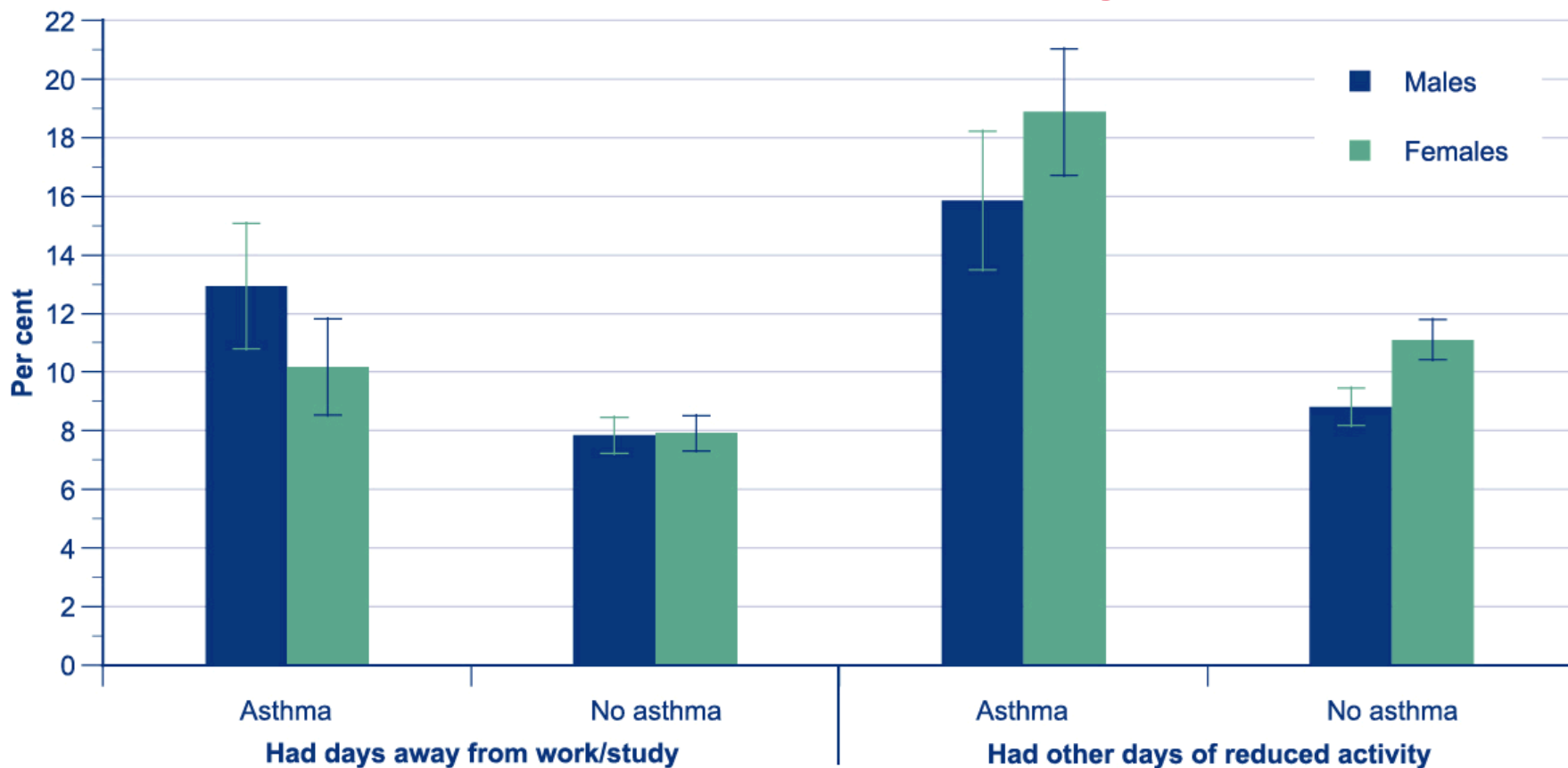

Action taken and asthma status

Source: ABS National Health Survey 2001.



Australian Government
Australian Institute of Health and Welfare

ACAM
Australian Centre for
Asthma Monitoring

WOOLCOCK
INSTITUTE of MEDICAL RESEARCH



Asthma in Australia 2005

Chapter 9 Expenditure

Expenditure on asthma per capita by age and sex

Australia, 2000–01

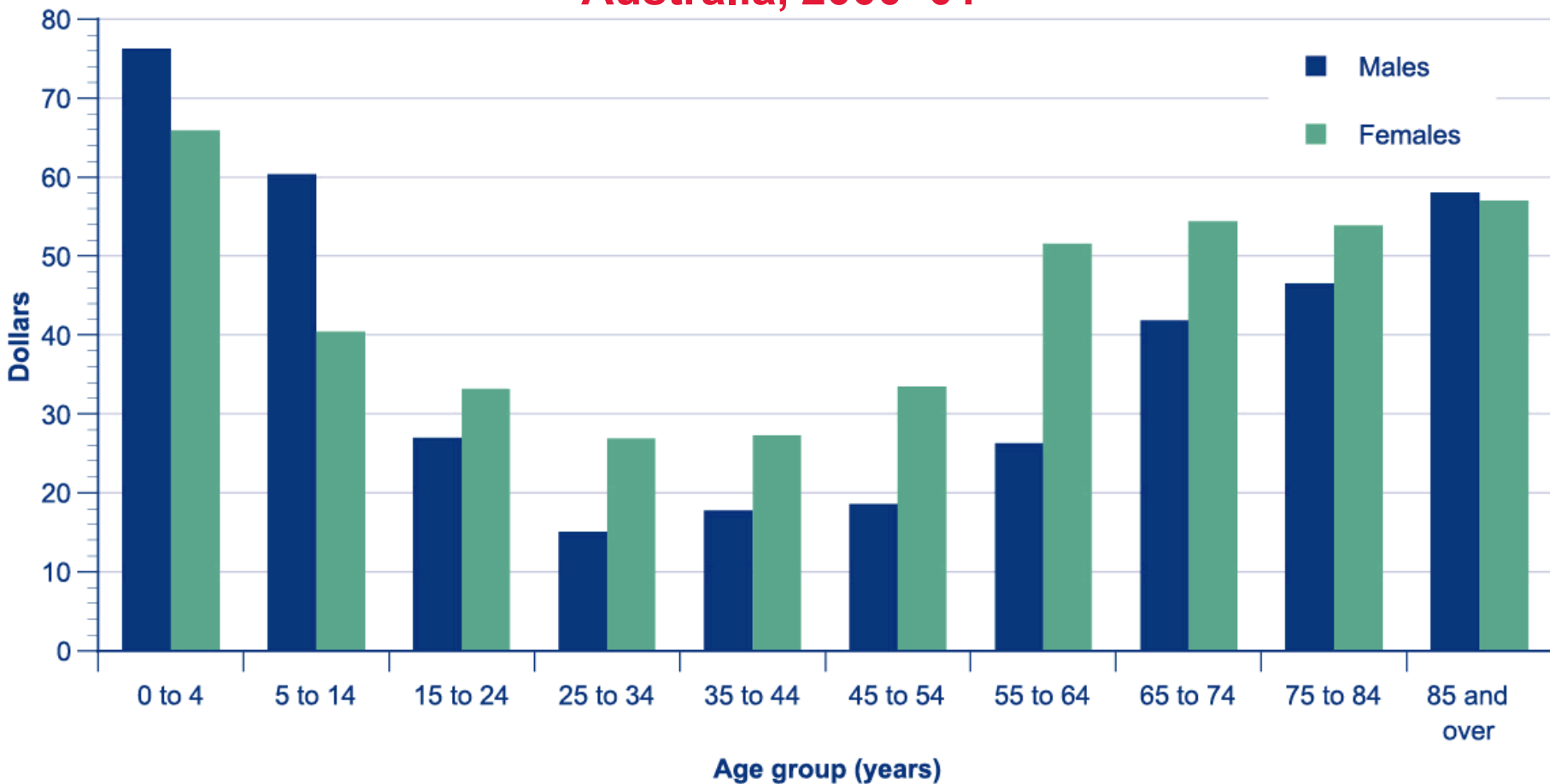

Source: AIHW health care expenditure database.



Australian Government
Australian Institute of Health and Welfare

ACAM
Australian Centre for
Asthma Monitoring

WOOLCOCK
INSTITUTE of MEDICAL RESEARCH



Proportion of total health expenditure attributed to asthma by age and sex

Australia, 2000–01

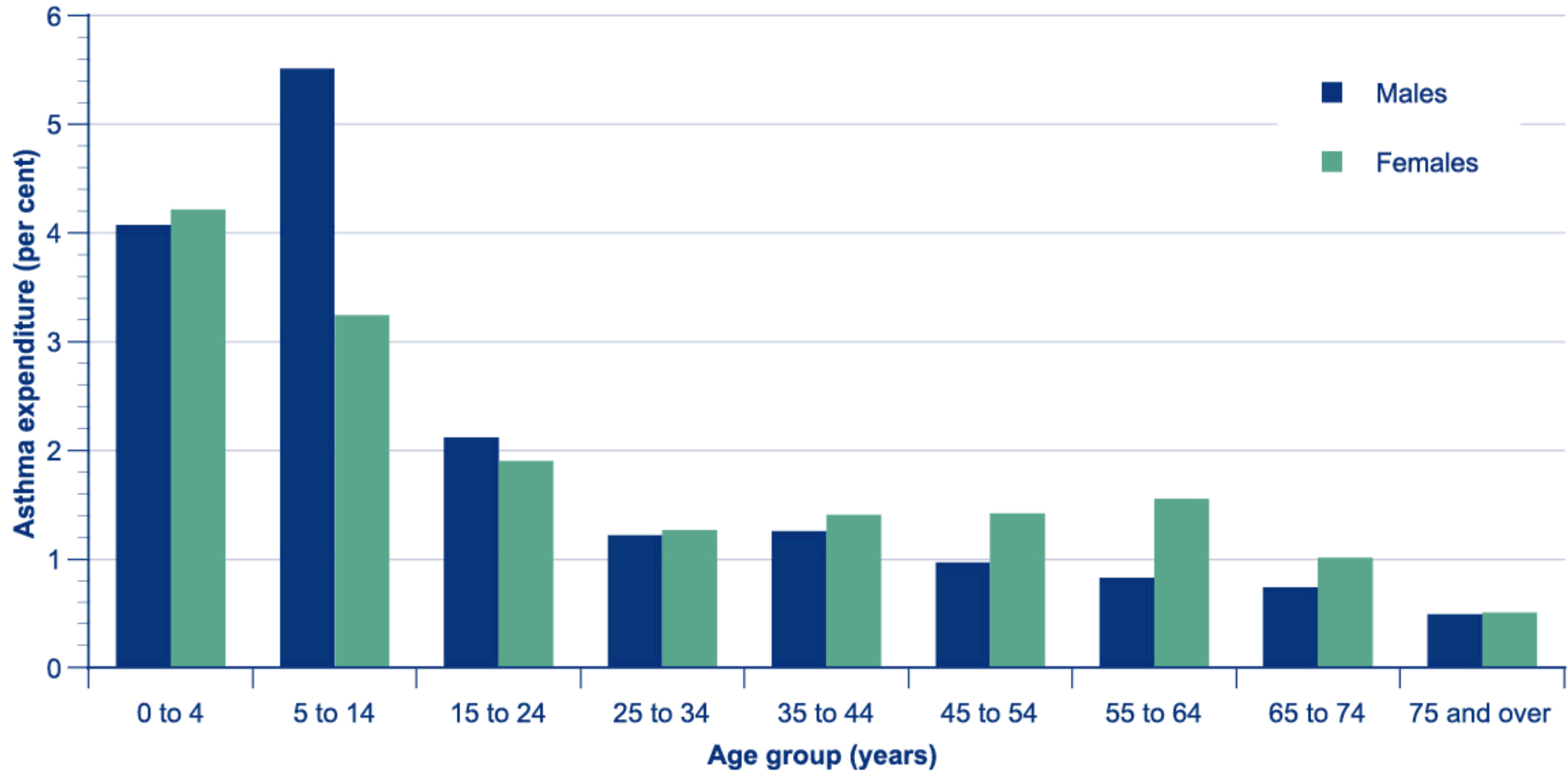

Source: AIHW health care expenditure database.



Australian Government
Australian Institute of Health and Welfare

ACAM
Australian Centre for
Asthma Monitoring

WOOLCOCK
INSTITUTE of MEDICAL RESEARCH

Distribution of expenditure on asthma and total health expenditure among health sectors

Australia, 2000–01

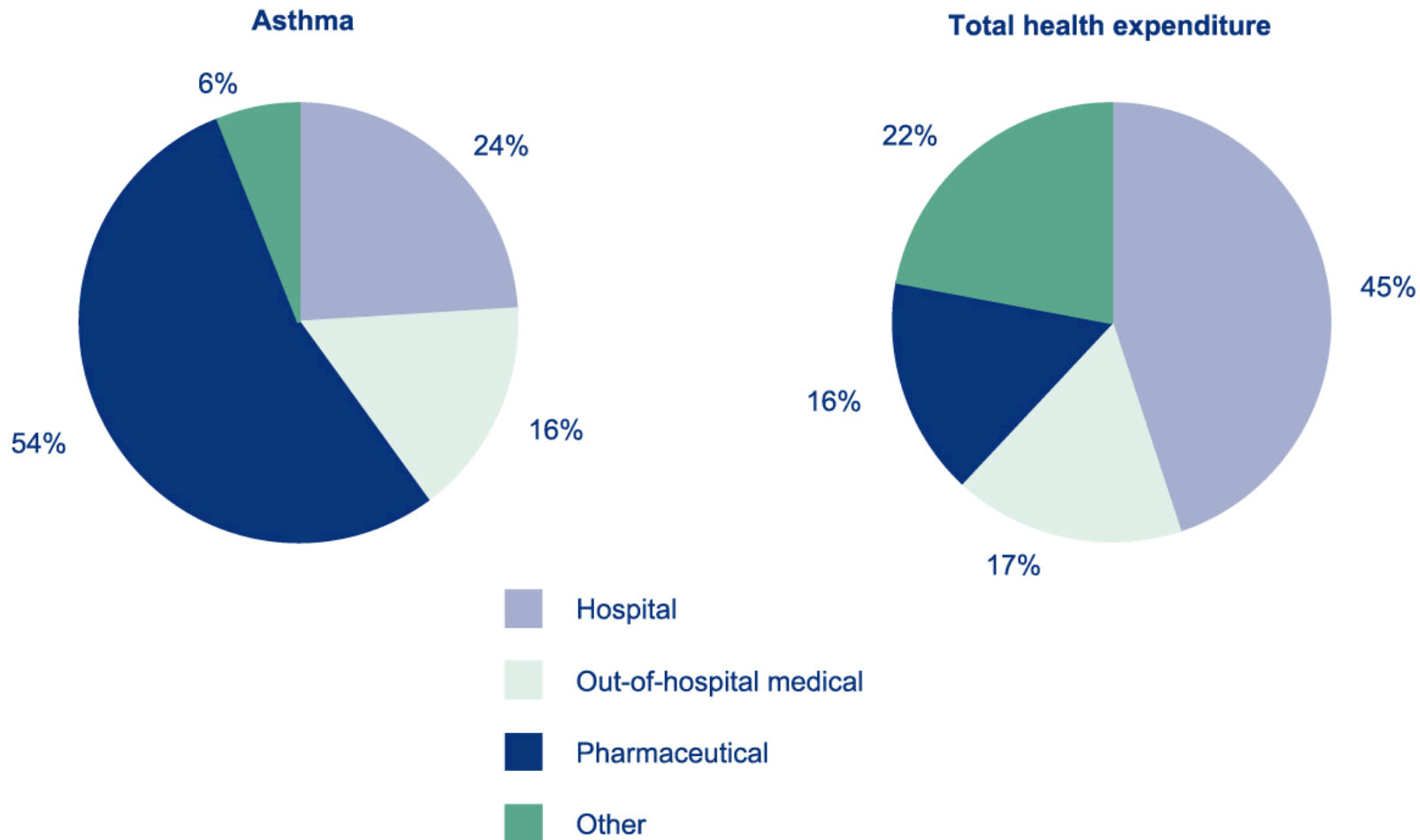

Source: AIHW health care expenditure database.



Australian Government
Australian Institute of Health and Welfare

ACAM
Australian Centre for
Asthma Monitoring

WOOLCOCK
INSTITUTE of MEDICAL RESEARCH

Proportions of expenditure on asthma in each age group by health sector

Australia, 2000–01

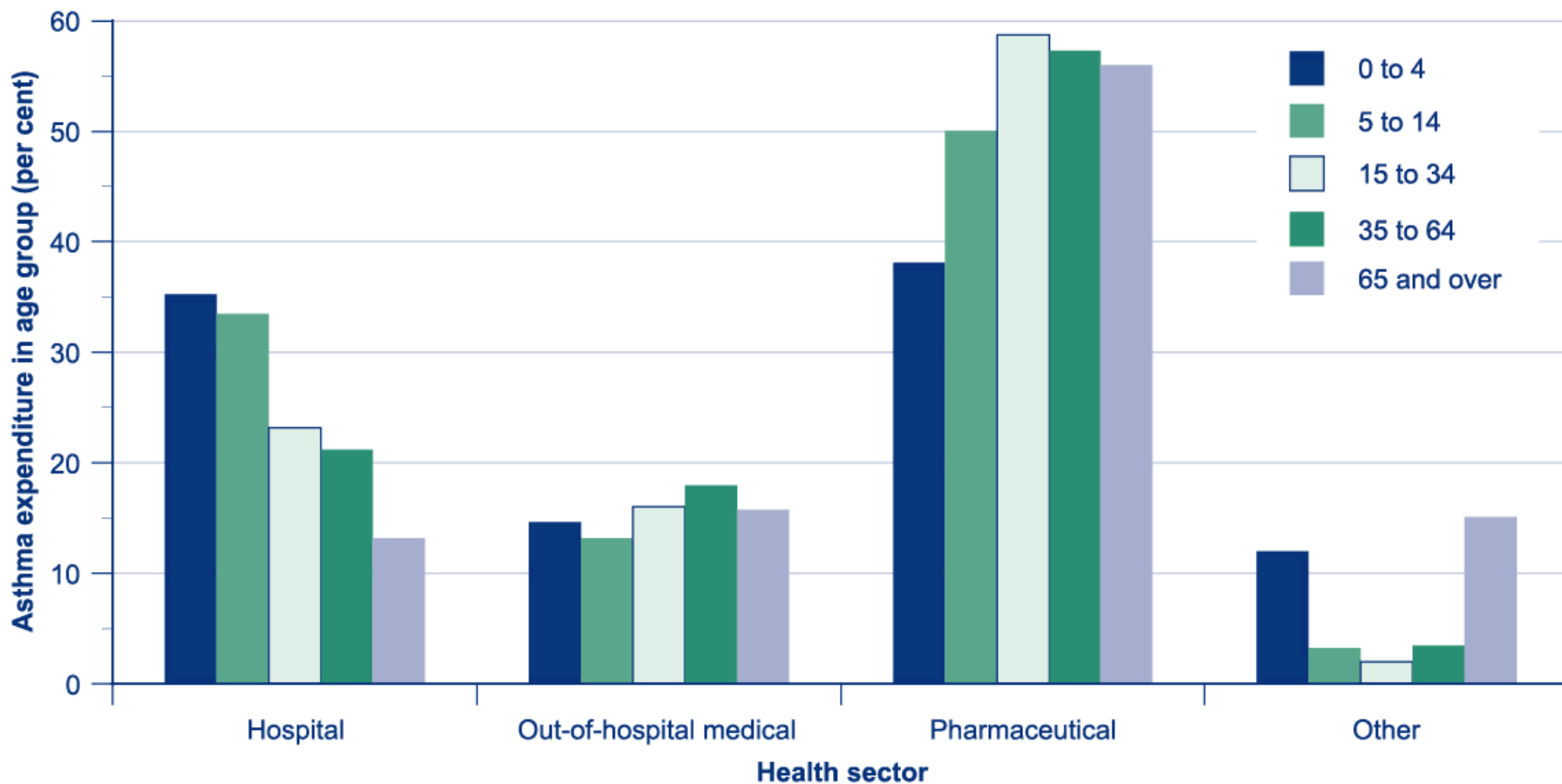

Source: AIHW health care expenditure database.



Australian Government
Australian Institute of Health and Welfare

ACAM
Australian Centre for
Asthma Monitoring

WOOLCOCK
INSTITUTE of MEDICAL RESEARCH



Expenditure on asthma by health sector and age

Australia, 2000–01

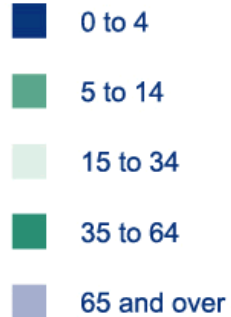
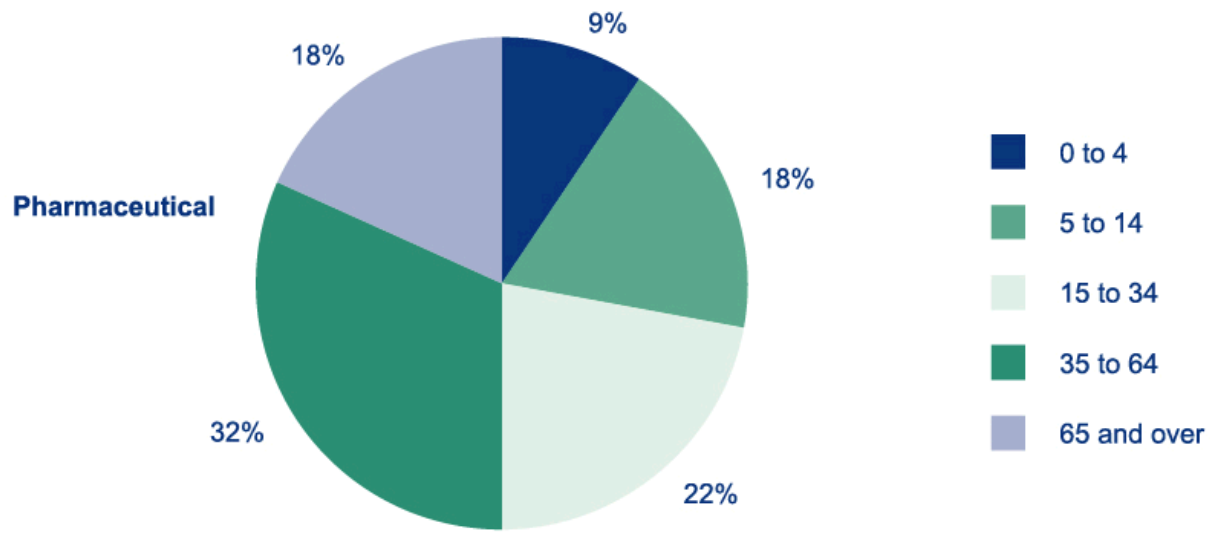
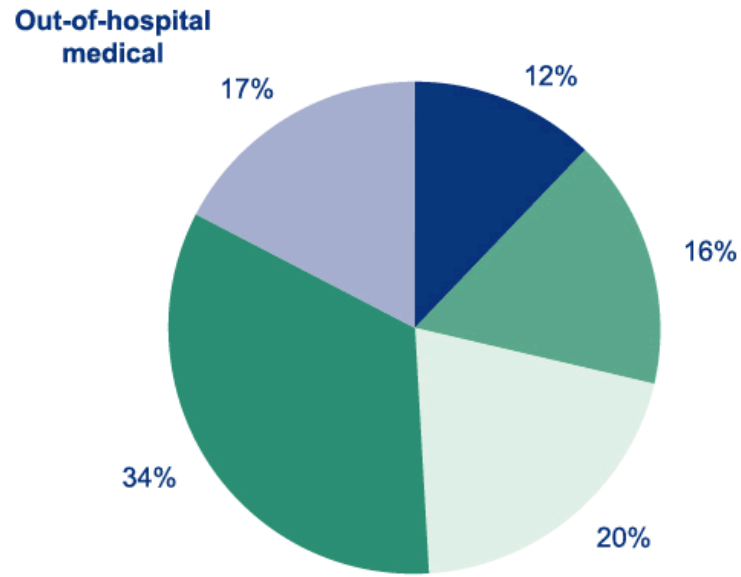
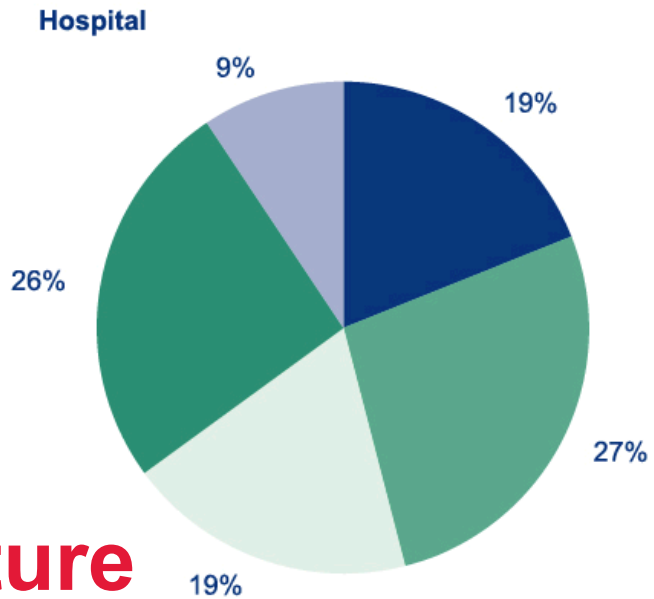

Source: AIHW health care expenditure database.

Change in per capita health expenditure (total and for asthma) by health sector

Australia, 1993–94 to 2000–01

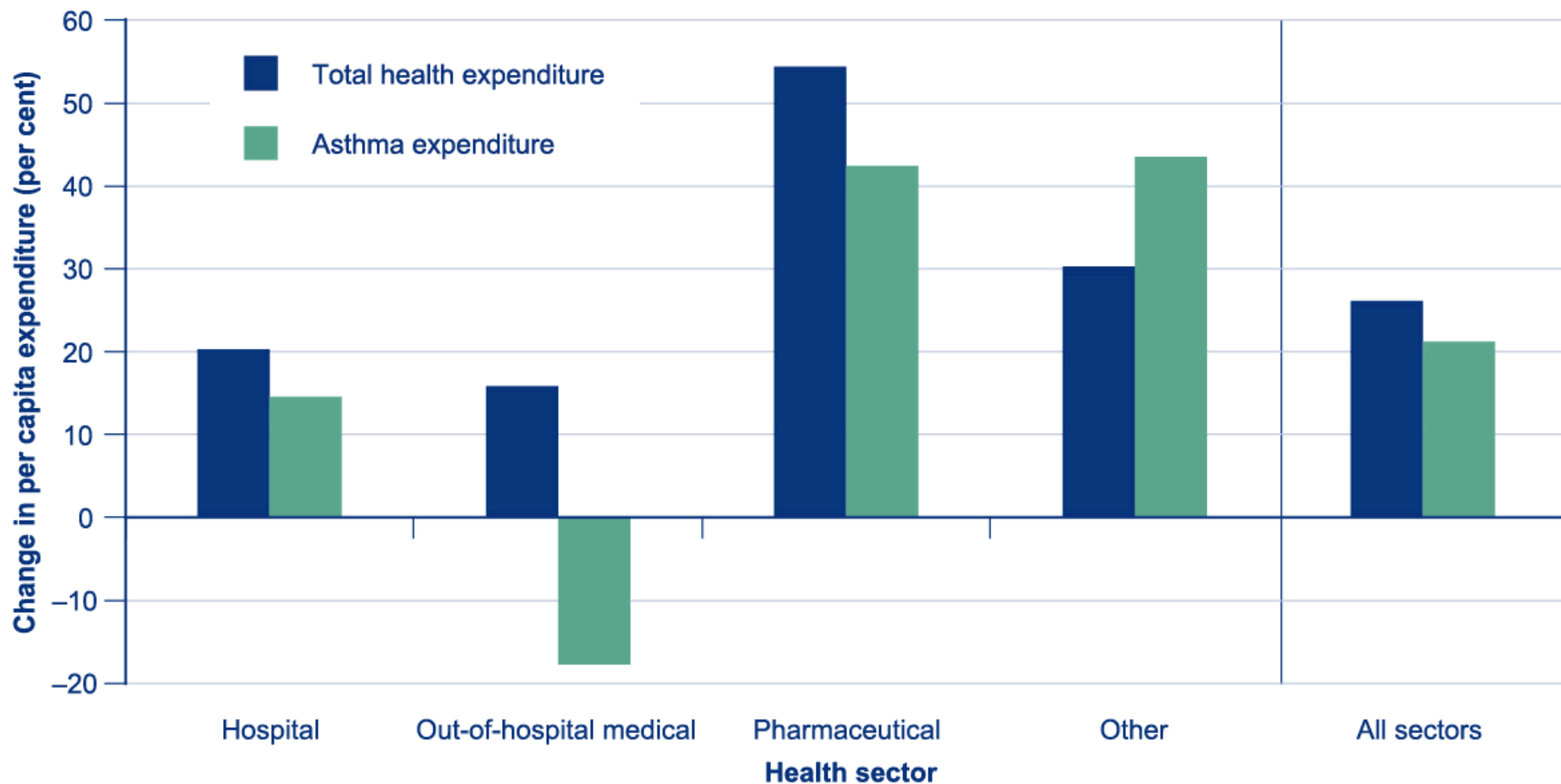

Source: AIHW health care expenditure database.



Australian Government
Australian Institute of Health and Welfare

ACAM
Australian Centre for
Asthma Monitoring

WOOLCOCK
INSTITUTE of MEDICAL RESEARCH



Change in per capita expenditure on asthma by health sector and age

Australia, 1993–94 to 2000–01

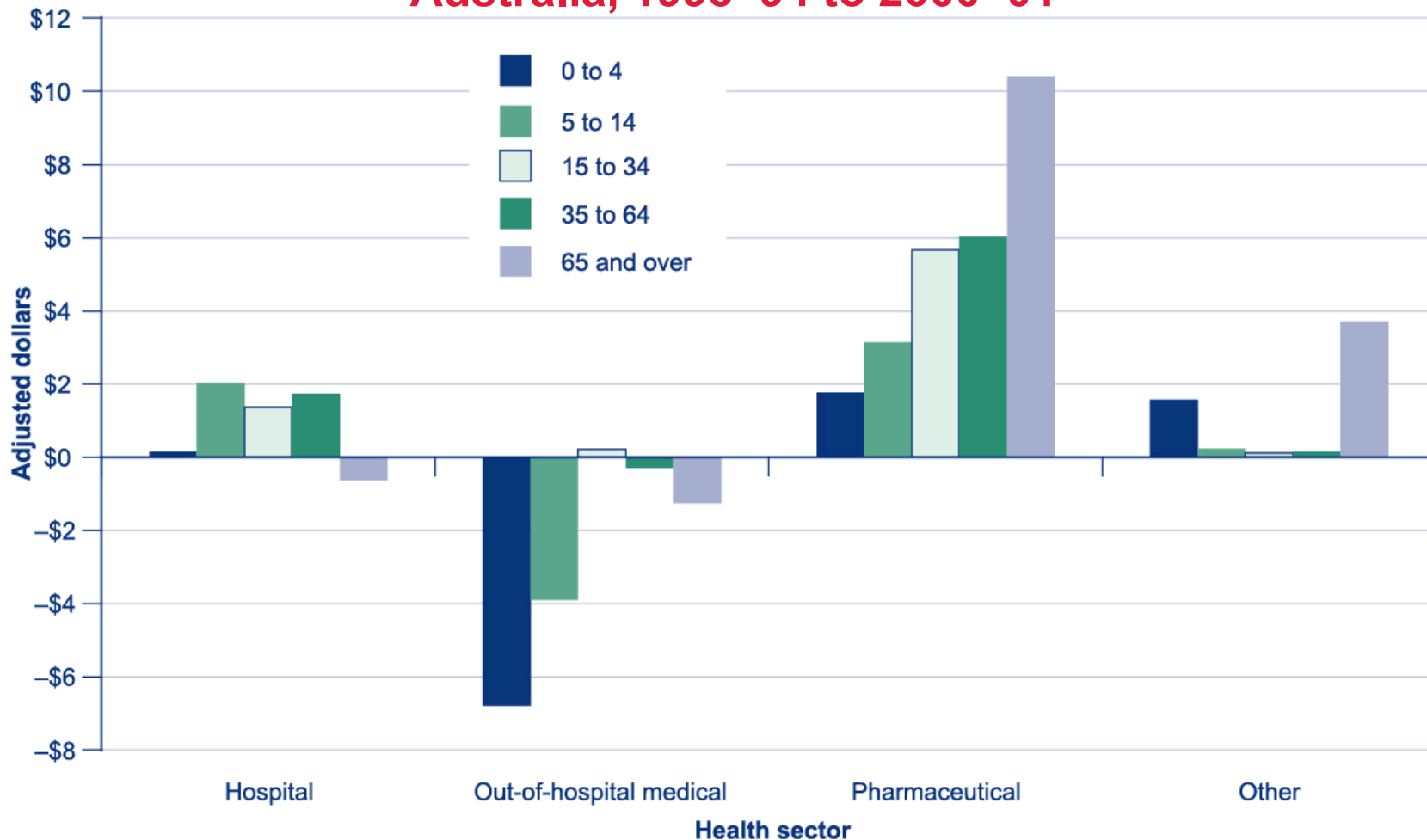

Source: AIHW health care expenditure database.



Australian Government
Australian Institute of Health and Welfare

ACAM
Australian Centre for
Asthma Monitoring

WOOLCOCK
INSTITUTE of MEDICAL RESEARCH

